ASSOCIATED PRESS SERVICE

THE ATLANTA CONSTITUTION

THE STANDARD SOUTHERN NEWSPAPER

Vol. XLIX. No. 174. ATLANTA, GA., WEDNESDAY MORNING, DECEMBER 6, 1916.—SIXTEEN PAGES.

Single copies on the streets and at news stands 5 cents. Daily and Sunday, carrier delivery, 15 cents weekly.

TRADE IS CHARGED TO CORRIE FACTION TO GET BLACK VOTE

Negroes and Part of G. O. P. Vote Offered by Tom Blodgett in Return for Future Support, Alleges W. B. Russell.

QUITS CORRIE'S RANKS AFTER HEARING OFFER

"Until This Time I Did Not Realize How Fatal Blodgett Alliance Would Be to Good Government," He Says.

Stingingly arraigning the Corrie faction and Tom Blodgett, a republican politician, W. B. Russell, a painter, of 53 Kennedy street, charges an eleventh hour attempt to trade the negro vote, controlled by Blodgett, to the Corrie faction in an attempt to defeat Asa G. Candler, nominee for mayor.

Therefore, Mr. Russell, at the last moment, quit the Corrie ranks and became a Candler supporter. A communication to the voters of Atlanta explains fully his reasons for making the change.

In his letter Mr. Russell says: "The last straw came when Tom Blodgett, a leader of the black portion of the republican party, stated at those meetings (the meetings which he—Russell—had attended as a supporter of Corrie) that he proposed to deliver to Mr. Corrie the solid negro vote and a large portion (his following) of the republican vote."

Blodgett's Condition.

"It was stated," declares Mr. Russell, "that if he did this, he would expect, by way of reciprocity, that all the supporters of Mr. Corrie would in future elections, even by failing to participate in the primaries, join together with his crowd and take an active part in all our municipal elections."

Mr. Russell declares that he was active in attempting to get C. W. McClure to announce for mayor and later drifted into the Corrie ranks and that he was induced to act as he did by misleading statements made to him.

The charge that such an attempt has been made by the two parties to unite in their effort to throttle the vote of the democrats and deliver the reins of government into the hands of Blodgett's followers was confirmed Tuesday when a number of negro voters called The Constitution to investigate the promises made to them by anti-Candler campaigners.

W. B. Russell's Letter.

Mr. Russell's letter, which amply explains itself, follows:

To the Voters of the City of Atlanta: I have lived in the city of Atlanta, off and on, for the past fourteen years. My father was a confederate soldier and a member of the Seventh Georgia cavalry, and I was born and have always been a staunch democrat.

Under a misapprehension of the true conditions and being misled by statements made to me, I became involved in the movement to induce Mr. McClure to enter the race against the democratic white nominee for mayor, and from that I gradually drifted into the Corrie movement, have attended several of the Corrie meetings and was a worker in their headquarters.

While there I learned a great many things which were not pleasing and which did not satisfy my conscience as a good democrat.

The last straw came when Tom Blodgett, a leader of the black portion of the republican party, stated at those meetings that he proposed to deliver to Mr. Corrie the solid negro vote and a large portion (his following) of the republican vote.

It was stated that if he did this he would expect, by way of reciprocity, that all the supporters of Mr. Corrie would in future elections, even by failing to participate in the primaries, join together with his crowd and take an active part in all of our municipal elections.

It thus dawned upon me that I was in bed with the wrong crowd, so I immediately got out. There was no other course for a self-respecting, loyal democrat. Until this time I did not realize how fatal the Blodgett alliance could in the future be to good government.

I ask you to publish this because I want my many friends in Atlanta to understand the step that I have taken and the reasons therefor. W. B. RUSSELL.

Atlanta, Ga., December 5, 1916.

BRITONS ARE LIMITED TO THREE-COURSE MEALS

London, December 5.—The board of trade has issued an order that after December 18 no meals exceeding three courses between 6 p. m. and 9:30 p. m., or two courses at any other time may be served in any hotel, restaurant or public place.

The announcement says that it is proposed to issue another order at an early date forbidding both in public places and private houses the consumption on certain days of meat, poultry and game.

PRETTY DANCER IS CHARGED WITH MURDER IN CONNECTION WITH WALTER WADE'S DEATH

Miss Clara Catherine Oliver, Known on the Stage as "Little Bit," Arrested Here on Request of Sheriff in Americus, Ga.

"FRAME-UP" CHARGED BY MEN IN AMERICUS IN GIRL'S STATEMENT

Denies All Knowledge of Crime, and Even of Knowing About Poker Game at Which It Is Said That the Young Man Met His Death

Miss Clara Catherine Oliver, dancer, whose stage name is "Little Bit," was arrested last night by Night Chief of Police E. L. Jett and Detective C. O. Cochran on a warrant from Americus, Ga., charging her with murder in connection with the killing of Walter Wade, a prominent citizen of Leslie, Ga., on August 17. Wade's body was found ten days later in the Flint river. Six men have been arrested in connection with this crime.

When told by Night Chief Jett that she was charged with murder Miss Oliver became indignant. She said:

"Do you think I look like I would kill anybody? I didn't try to run off, but came back to Atlanta from Athens when my sister here telephoned me that Detective Cochran wanted me.

Charges Conspiracy.

Early this morning Miss Oliver, who was at one time considered Atlanta's best dancer, gave out a statement in which she charged conspiracy on the part of several prominent young men of Americus to make her appear guilty of the murder of Walter Wade last August in that city.

"If the police of Americus say I killed Walter Wade, they have fallen for a 'frame-up' I have expected, and about which I have told them," she said. "An Americus man told Jessie Bowman and me about one month after the murder that I had better look out—that several young men were trying to fix it so I would be charged with the murder. He informed me that there was a signet ring worn by Wade on the night of his death, which was going to be given me to wear so the police would arrest me.

"I know nothing of Wade's murder, nor of any poker game, and have told the Americus police everything about the parties held at Mrs. Eloise Reeves' house. Walter Wade was at a party held there on the Saturday night before his murder, but was not there on the Thursday night following, which it is said, that he was killed. I can prove where I was every minute of Thursday night, and that I did not see Wade."

"On Saturday night, when Walter Wade was at the Reeves house there were present the following: Walter Wade, Walter Johnson, now in jail at Columbus in connection with this case; two other men, Jessie Bowman, Ruby Williams and Mrs. Eloise Reeves. We all were drinking, and I went out to the automobile and told Walter goodby that night.

"The following Thursday night Walter Wade did not come to the house, but six men and three girls were present."

She was placed in the woman's ward under Matron Hurd.

Orders Girl Held.

Sheriff Harvey, of Americus, was informed by Night Chief Jett over long distance telephone of the arrest.

"Hold her on the charge of murder."

Continued on Page Ten.

ATLANTA TO ELECT NEW LEADERS TODAY

Overwhelming Majority for Asa Candler, Nominee for Mayor, Predicted at Enthusiastic Meeting Tuesday.

Polling Places.

First Ward—No. 49 South Forsyth street.

Second Ward (A)—No. 90 South Pryor street.

Second Ward (B)—No. 744 South Pryor street.

Third Ward (A)—No. 55 Central place.

Third Ward (B)—Boulevard and Fair street.

Fourth Ward—Boulevard and Highland avenue.

Fifth Ward (A)—Marietta and Ponders avenue.

Fifth Ward (B)—No. 249 Kennedy street.

Sixth Ward (A)—No. 119 North Pryor street.

Sixth Ward (B)—No. 6 Tabernacle place.

Seventh Ward (A)—Gordon and Lee streets.

Seventh Ward (B)—Lucile avenue and Gordon street.

Eighth Ward (A)—No. 816 Peachtree street.

Eighth Ward (B)—No. 305 Hemphill avenue.

Ninth Ward (A)—No. 748 Edgewood avenue.

Ninth Ward (B)—No. 26 Stovall street.

Tenth Ward (A)—No. 523 Lee street.

Tenth Ward (B)—No. 227 Stewart avenue.

The regular city election will be held today. The polls will open at 7 o'clock this morning and will close at 7 tonight. Asa G. Candler, nominee for mayor, will be opposed by A. M. Corrie. This is the only contest.

The Candler forces held a final meeting at the headquarters over the Piedmont theater Tuesday afternoon. The meeting was attended by about 300 enthusiastic committeemen who were given final instructions on their work at the various polling places today. A record vote for Candler was predicted.

On the eve of election, canvasses of the various wards of the city give a straw ballot which leads to a prediction on the part of the leaders of the Candler faction of 85 per cent for Candler in the total of the votes cast.

Handsome Majority Wanted.

"This seems certain," stated Forrest Adair, chairman of the campaign, "but we do not want to get over-confident. There is not the slightest doubt of Mr. Candler's election, but unless the workers keep busy all day we may miss the handsome majority which we should have and which we expect."

In every ward of the city committees have been formed which, under the leadership of a chairman, will comb the respective wards. The campaign committee, under the leadership of Mr. Adair, has left no stone unturned in their campaign for a great vote.

At the meeting Tuesday Mr. Adair called for volunteers who were willing to stay at their posts at the polling places from the hour of opening until the hour of closing. More responses came than there were places to be filled.

With the men stationed at the various booths, three squads of business men of Atlanta will be going from one voting place to another all day throughout the city to distribute campaign literature, and in other ways aid in the work of the local committees.

Following the work at the polls during the day there will be another meeting of the committees at the headquarters Wednesday night immediately following the closing of the polling places. Here they will await the returns of the election.

Error in Polling Place.

Special attention was called Tuesday to an error recently made in announcing the polling place for the Third ward. The booth is located at 55 Central place, instead of 55 Central avenue, and may be found at the intersection of Central place and Fraser street.

In allotting to the various wards certain volunteer workers, some one noticed that Mr. Adair made no mention of Eighth ward "A." Attention was called to this seeming oversight and Mr. Adair said that he had just received word from some of the voters of that ward that they would take it as a personal insult if any particular workers were sent out there to aid in the election.

"We are all workers for Mr. Candler in this ward," it was declared, "and we don't need any outside assistance." In the primary Mr. Candler received a majority of 20 to 1 in the votes cast in that particular precinct.

CONGRESSMAN TRIBBLE AT THE POINT OF DEATH

Barely Alive Early This Morning—Blood Clot in Vein of Neck Caused Collapse.

By John Corrigan, Jr.

Washington, December 5.—(Special.) Representative Tribble is barely alive at 1 a. m. Mrs. Tribble and their daughter, Mrs. Ruth Tribble Dick, of Atlanta, arrived at 11:30 and were met by Lamar Tribble, Mrs. Gordon Lee and Representative Crisp and rushed to the hospital. There was a deeply affecting scene when the wife and daughter beheld the man who had left home last Friday apparently in perfect health, now past all human aid.

Among those at the hospital were Representatives Frank Park, William Schley Howard, Carl Vinson, J. W. Wise and Charles R. Crisp. Senator Hoke Smith called during the afternoon to inquire and hundreds of messages of sympathy came in over the telephone.

A blood clot which formed in one of the veins of the neck, paralyzing the entire left side, was the cause of Mr. Tribble's astonishingly sudden collapse.

Several hours after Mr. Tribble was stricken he lapsed into unconsciousness, from which he has not yet recovered. He temporarily responded to restoratives, but soon lapsed into a comatose condition.

While alone in his office late yesterday afternoon, Mr. Tribble was seized with acute pains, and with great difficulty dragged himself to the office of his colleague, Representative Frank Park. John G. Faircloth, secretary to Mr. Park, assisted Mr. Tribble to Providence hospital, where medical treatment was secured.

The arduous campaign of the last year, in which Mr. Tribble won re-election over his opponent, Thomas J. Brown, is credited by his friends here with his physical collapse.

ASQUITH RESIGNS POST OF PREMIER; BONAR LAW CALLED

If Law Declines to Accept Premiership, It Is Considered Certain King George Will Call Lloyd-George.

POLITICIANS SURPRISED BY ACTION OF ASQUITH

Coalition Cabinet Will Be Continued and War Management Will Be Speeded Up—Asquith Refused to Yield to Lloyd-George's Terms.

London, December 5.—Herbert H. Asquith tonight resigned the British premiership, which he had held through eight stormy years of domestic and foreign history, and the government crisis found a solution which had been considered the least probable of practical alternatives. The unionist leader, Andrew Bonar Law, was summoned to the palace immediately after Mr. Asquith had departed, and the king offered him the prime minister's commission which he had just accepted from Mr. Asquith's hands.

The court circular announces tonight: "The Right Honorable Mr. Asquith had an audience with his majesty, the king, and tendered his resignation as prime minister and first lord of the treasury, which the king has been graciously pleased to accept."

Bonar Law or Lloyd-George.

No announcement regarding Mr. Bonar Law's decision has yet been made, and there are some doubts whether he will accept the heavy responsibility. If he declines, it is considered certain the honor will fall to David Lloyd-George. The continuation of the coalition cabinet, with some changes, and the speeding up of the war management, will be the policy in either event.

The premier's decision to resign and advise the king to summon Andrew Bonar Law to form a cabinet was taken after a day of extraordinary political excitement. There were constant comings and goings of the political leaders between Downing street and the government departments. Mr. Asquith consulted with several unionist leaders, including Earl Curzon, Lord Robert Cecil and the Earl of Derby.

Noticeable absentees from this conference were A. J. Balfour, who is ill; Andrew Bonar Law, J. Austen Chamberlain and Walter Hume Long.

Premier Meets Supporters.

In the afternoon the premier met his supporters, including Viscount Grey, Lewis Harcourt, Edwin S. Montagu, the Marquis of Crewe, Reginald McKenna, Walter Runciman, Lord Buckmaster, H. Samuel Lord Reading and Arthur Henderson. It is supposed Mr. Asquith explained that he was faced by almost insuperable obstacles to the reconciliation of the conflicting interests and intended to resign. Almost immediately the premier drove to the palace and had an audience with the king.

It now is remarked that when Mr. Asquith was asked in the house of commons yesterday if a food dictator had been appointed he replied sharply: "I don't like a food dictator."

There is much talk tonight of the possibilities of a general election. Mr. Bonar Law would first form a cabinet, if he takes office, as it is necessary that the government be carried on, and then appeal to the electors for a ratification of his administration.

There is strong opposition, however, to any political campaign which must necessarily divert the country's energies from the war work, and the new government may decide to go ahead with the approval of the house of commons only and not of the voters.

Part Played by Lloyd-George.

The part David Lloyd-George is playing in the crisis was demonstrated today by the fact that he remained in his office while the premier conferred separately with the liberal and conservative members of the cabinet. Mr. Lloyd-George's policy had supporters in both camps. His strongest liberal friend, Lord Reading, carried messages between the premier's councils and Mr. Lloyd-George's desk. It was significant also that Mr. Bonar Law refrained from attending the conservatives meeting with Mr. Asquith.

Mr. Asquith's retirement has taken the politicians so by surprise that they are not yet ready to predict the results. The possibility that he will consent to remain in the cabinet with Mr. Bonar Law, taking the post of lord high chancellor, is discussed.

Herbert Samuel's promotion from the home secretaryship to Reginald McKenna's position at the treasury also is predicted, while acceptance of the resignations of Viscount Grey and A. J. Balfour, which some of the papers backing Mr. Lloyd-George are demanding, is less likely under Mr. Bonar Law's regime than if Mr. Lloyd-George came into power.

The labor party will hold a more important part in any new cabinet.

The more sensational London papers have enjoyed three or four days of almost frenzied excitement, with demands and denunciations, often in language stronger than in the memory of the present generation. Events in Rumania and Greece have been given a secondary place except as they were used as a basis for attacks on the ministers.

"The strong man wins," was the poster of the last edition of The Evening News, Mr. Lloyd-George's organ, and "Asquith Stands Firm," was the placard of The Liberal Star.

Asquith Premier Since 1908.

Herbert Henry Asquith became pre-

Continued on Page Three.

He Resigns the British Premiership

HERBERT HENRY ASQUITH.

Unable to reconcile conflicting interest in the cabinet, he has resigned. Mr. Asquith has been premier since 1908. King George has summoned Andrew Bonar Law to form another ministry.

WOMEN ATTEMPT TO HECKLE WILSON BEFORE CONGRESS

As President Speaks Banner Is Dropped Bearing Question, "What Will You Do for Woman Suffrage?"

Washington, December 5.—President Wilson's address to congress today was marked by a woman suffrage coup in the galleries—the first real show of organized militancy in the capital—and by a great demonstration of congratulation to the president upon his re-election, in which many republicans joined with the democrats.

After acknowledging the prolonged cheers and applause which greeted his entry to the hall of the house, the president had launched into his address, reviewing recommendations for railroad legislation, the corrupt practices act and had passed to his recommendations for a broader government for Porto Rico. He was just about to begin the sentence: "The present laws governing the island and regulating the rights and privileges of its people are not just," when over the rail of the gallery, where sat a party of women suffrage leaders, there fluttered down over the heads of an amazed assemblage of senators and representatives a silken banner of suffrage yellow bearing in great black letters the inscription:

"President Wilson, what will you do for woman suffrage?"

The suffragists said afterward it was their protest that the president should plead with congress for broader suffrage for the men of Porto Rico while he did not mention their own cause in his address.

Page Snatched Banner.

As the banner rippled down the suffragists sat smiling and unperturbed, watching the effect. A diminutive page, raised on the arms of men directly under the gallery, grasped the edge of the banner and snatched it down.

President Wilson, attracted by the stir, looked up from his reading, and without hesitation or interruption turned his eyes back to his manuscript and continued his address to the end without further demonstration.

Policemen and gallery guards scurried to where the women were seated, but contented themselves with watching the party as if to prevent a further outbreak.

When the joint session was over the suffragists filed out unmolested by the police, who said they had no orders other than to prevent any further infringement of the rules of the house. The banner remained a trophy with the sergeant-at-arms.

As it turned out the women had the plans laid with precision and sprung their coup almost on the second. Evidently in possession of an advance copy of the president's address, they had timed the document at the speed they expected he would read and anticipated he would reach the Porto Rico section in eight minutes.

Miss Mabel Vernon, of Nevada, who heckled the president here at his American Federation of Labor speech last July, and who smuggled the banner into the house gallery under her coat today, kept time and gave the signal for the unfurling of the banner.

"Canned" Reports.

Before the police could get to the gallery the suffragists' press agent was busy handing out "canned" reports of the affair replete in detail, giving the names of the militants and interviews with each.

The consensus of their opinion was

Continued on Page Three.

UNABLE TO AGREE, JURY IS DISMISSED IN POLLARD CASE

With Jurors Standing Six to Six Mistrial Is Declared, After They Were Out for 23 Hours.

After being hopelessly deadlocked for twenty-three hours, the jury in the case of W. M. Pollard, who helped organize the street car employees, was called into the courtroom shortly after 4 o'clock yesterday afternoon, and at the conclusion of a brief address by Judge Ben Hill, dismissed on the declaration of a mistrial.

State authorities and attorneys for the Georgia Railway and Power company aver that prosecution of Pollard would not end, but that there would probably be additional charges brought against him before the present grand jury.

Jury in Deadlock.

The jury went into deliberation Monday afternoon shortly before 5 o'clock. At 10 o'clock Tuesday morning the twelve men were summoned before Judge Hill, the foreman, Ed Dunn, announcing that the jurors were deadlocked—six and six—and that there were no prospects for a verdict to be reached. Returning to their deliberation, the jury was called back into the courtroom late in the afternoon.

Foreman Dunn stated in open court that there was still no change in the situation.

"Do you men agree with your foreman that there will be no break in the deadlock?" asked Judge Hill.

"We do," the other eleven responded.

"You are intelligent men, and it does not seem that your opinions can be swayed, so I will declare the case a mistrial," said the judge.

Pollard Not in Court.

Pollard was not in the courtroom at the time, the crowd being made up mainly of court attaches and newspaper reporters. When jurors were questioned in regard to their opinions, it was stated that a pledge to secrecy had been made regarding the conduct of the deliberation.

Pollard was tried on two charges, a felony and misdemeanor, which charges grew out of the circulation of "The Strikebreaker." This circular, it was alleged, was calculated to incite the strikers to lawless acts.

Pollard was represented by Attorneys John Y. Smith, James L. Key, Samuel Hewlett and John L. McClelland, while Attorneys Ben Conyers and R. P. Jones aided Solicitor General Eb T. Williams in the prosecution.

Pollard is now out on bond.

Motorcycle Smash Introduces Couple; Will Marry Today

Two years ago they collided on motorcycles. This morning they will meet before a parson. It all goes to show Cupid is ever busy.

Two years ago Frank Davies, a former Atlanta newspaper photographer, was riding out Peachtree road on his motorcycle. Coming in the opposite direction along the same road on her twin-cylinder steed was Miss Fannie Cain, a pretty young clerk at a photo-supply shop.

Rounding a curve, the photographer's motor skidded and collided with the motor of the photo clerk. There was a spill, a nasty one, that damaged both machines, and there and then romance entered the lives of the young couple.

Intimate friends of both the young man and Miss Cain were told Tuesday that the wedding would take place today.

WITHOUT A CHECK TEUTONS CONTINUE THEIR GREAT DRIVE TO TAKE BUCHAREST

Apparently at No Point Have the Russians and the Rumanians Been Able to Stem the Advance of the Invading Armies.

RUSSIANS ARE STRIKING ON TRANSYLVANIA FRONT BUT ACHIEVING LITTLE

Indications Are That Teutonic Armies Will Soon Be at Gates of the Rumanian Capital—Serbs Continue Their Offensive in Macedonia and Are Driving the Bulgars.

New York, December 5.—(By Associated Press. From European Cables of the Day.)—In Rumania the forces of the Central powers are continuing their drive toward Bucharest. Already almost encompassed on the south and southwest by the invaders, the capital apparently is being rapidly approached from the west and the northwest, with the Rumanians and Russians nowhere able to stem the tide. The encircling movement to the northwest from the regions of Tergovistea and Petrosita is dangerously threatening the town of Ploechti, and the only railroad running from Bucharest except to the east. If the pressure of the Teutons is maintained the indications are that they soon will be at the doors of the capital.

In the northwest, from the Carpathians to the Moldavian frontier region, the Russian offensive is making little if any progress. While Petrograd announces the capture of another range of heights on the Moldavian front, the Russian war office admits the recapture by the Teutons in the wooded Carpathians section of a height south of Voroneshka. Berlin says the Russian attacks everywhere have been without avail.

On the Macedonian front east of the Cerna river the Serbians north of Grunishte and Budimirtsa have taken an additional fortified position from the Bulgarians. The Bulgarians in this region are said to be retreating. Artillery duels and various small attacks by infanty continue on the western front in France and Belgium.

The Austro-Italian and Russian war theaters have been barren of important events.

GERMAN BELLS RING VICTORY.

London, December 5.—Church bells rang all day Monday throughout Germany, commemorating the successes of the central powers in Rumania, according to a Copenhagen dispatch to the Exchange Telegraph company. The Vossische Zeitung says that the Germans are now in possession of 45,000 square kilometers in Rumania which is double the territory they occupy in France. Between November 29 and December 3, the paper says, 20,724 Rumanians were taken prisoner.

RUMANIANS FAIL TO STOP ADVANCE OF TEUTON ARMIES

Petrograd, December 5.—(Via London.)—The Rumanians have been unsuccessful in attempts to check the Teutonic forces on the roads to Ploechti and Bucharest, says the war office in today's official statement.

The capture of another range of heights by the Russians on the Moldavian frontier is announced. Strong counter attacks are being made by the Austro-German forces during the fighting which is still in progress on the frontier valleys.

The statement says:

"Rumanian Front: On the Moldavian frontier, in the valley of the River

Weather Prophecy

FAIR.

Washington—Forecast:

Georgia—Fair Wednesday, somewhat colder central and northeast portions; Thursday fair.

Local Weather Report.

Highest temperature	66
Lowest temperature	58
Mean temperature	62
Normal temperature	46
Rainfall in past 24 hours, inches	.14
Deficiency since 1st of mo., inches	.33
Deficiency since Jan. 1, inches	7.33

Reports of Weather Bureau Stations.

STATIONS and State of WEATHER.	Temperature. 7 p. m.	High.	Rain 24 h'rs inches
ATLANTA, clear	61	66	.14
Baltimore, clear	62	70	.02
Birmingham, clear	60	6b	.00
Boston, clear	54	60	.06
Charleston, clear	60	72	.00
Chicago, clear	44	50	.00
Denver, clear	44	48	.00
Des Moines, clear	44	54	.00
Galveston, clear	68	74	.00
Hatteras, pt. cldy	60	66	.00
Jacksonville, cldy	70	76	.00
Kansas City, clear	52	60	.00
Knoxville, clear	60	68	.00
Louisville, cloudy	48	56	.20
Memphis, clear	60	70	.00
Miami, clear	72	76	.00
Mobile, clear	68	76	.00
Montgomery, clear	64	74	.00
Nashville, clear	54	66	.00
New Orleans, clear	70	78	.00
New York, pt. cldy	58	62	.02
Pittsburg, clear	48	60	.02
Portland, Ore., cldy	40	42	.30
Raleigh, clear	60	64	.06
San Francisco, clr	54	56	.01
St. Louis, clear	52	74	.00
Buffalo, cloudy	44	50	.04
Spokane, cloudy	34	34	.00
Tampa, clear	66	76	.00
Toledo, clear	44	52	.14
Vicksburg, clear	68	74	.00
Washington, clear	60	70	.02

C. F. von HERRMANN,
Meteorologist, Weather Bureau.

ECONOMY

Buy-right hints for the housewife

Early Shopping Is Becoming Contagious!

Atlanta folk are now fully awake to the fact that the campaign being waged for early shopping is not a mercenary move to stimulate business. The Constitution since December first has been daily advocating not only the wisdom but the necessity of shopping early this year. Merchandising conditions are laboring under restrictions never before experienced; and, with the handicap of lessened stocks and a tremendously increased Christmas trade, shoppers are shaking off the apathy usually displayed during the early dates in December, and are getting right down to business with their buying; and, while the inevitable eleventh-hour crush is going to be experienced this year, as it ever has been in the past, there are thousands of holiday shoppers who will not be "amongst those present" when the final scrimmage is on—having taken practical instance of a wise conclusion that early shopping had all the advantages, and none of the discomforts.

Read Constitution advertising this morning as a fresh inspiration to emulate the worthy precept of "Shop Early."

NOTE—The CONSTITUTION guarantees a marked saving on every purchase made in Atlanta in stores that advertise their lowest prices in these pages.

FOOD IS HIGH!

WHO'S TO BLAME?

THE REMEDY IS AT YOUR DOOR FOR REDUCING PRICES

So many people fool themselves.

So many people talk about things that are impracticable—almost impossible—suggesting remedies for troublous conditions which are far-fetched and almost absurd—

While right at their door—right under their thumb—lies the remedy they seek.

Let's look at all this kicking and complaining about the high prices of food stuffs. Let's analyze it a little.

How long is the buying public going to keep on kicking and complaining because flour is high—because sugar has gone up—because eggs are almost prohibitive—because nearly every edible has advanced in price?—and yet—

How long is this same buying public going to go right along making mistakes in buying food stuffs—mistakes in over-buying—mistakes in household management—mistakes in its ideas of economy—mistakes by reason of its wastefulness?

Did you know that there was enough food wasted in practically every household of an average of five, we'll say, to feed two or three more people?

No wonder government statistics show that it takes 60 per cent, on an average, of the earnings of every man to pay for food.

There isn't much to all this talk of some man cornering the market on this or that.

All this talk of an embargo on food stuffs is idle—impracticable—impossible. Congress isn't going to do any such thing. It is not going to antagonize every farmer in America.

And why should it?

It cannot place an embargo on one thing alone—that would be class legislation. Then, if everything in the food line were included, where would such legislation lead?

Take wheat, for instance. To many a farmer, in districts where wheat has been a partial failure, the advance in price has been his salvation. To deprive him of this legitimate and natural recompense by class legislation would be an unjust and wholly unwarranted act.

Upon the continued welfare of the American farmer depends the entire prosperity of the country. He, alone, produces—all the rest of us live by trading upon the products of his soil.

If an embargo on flour and wheat, why not on meat, provisions, vegetables, cotton and sugar? Does it not seem absolutely as logical?

Let's stop this line of argument—it isn't sane.

Instead let's put an embargo on the entry of extravagance in our household—let's put an embargo on the cook who bakes eight potatoes when five are sufficient—who browns ten biscuit when six or seven would serve as well.

Let's stop wasting time at meetings to plan protests and boycotts, and spend this time in studying household economics. Let's find by actual test where we are wasting—and where we can serve.

Let's put close and careful business methods in the conduct of our household—just like we do in our business.

Let's learn to buy right—and cook right—cook just enough, and no more.

Why, there's not a woman in Atlanta who would walk in a store and lay down a dollar for a seventy-five cent article, and knowingly walk out and leave her change.

Yet, there are lots of them that carelessly practice just that much waste in their kitchen.

Don't you get the idea that we are talking to the other "fellow." We are talking right to **YOU**—reader—and you stop and think for a moment and see if we are not telling the truth.

BUY RIGHT—COOK RIGHT—ECONOMIZE. The situation is growing quite acute—but talking and meeting and kicking and protesting is going to do but little to remedy it.

You've got to start the remedy—the real remedy—in your own home.

For years Rogers' chain of stores have helped the people of this section to save. We have been a strong factor in keeping prices down. We are still doing it. It is our "hobby" to help you to save. We don't want to sell you more than you need. We want to sell you just enough. That may sound strange for us to say, but we know that when we have shown you that we can help you to save, that you are going to appreciate it to the extent that you will be a "booster" for Rogers' stores.

We sell on a very close margin of profit. Buying carefully and judiciously at any one of our 74 economy stores—and paying cash—is the greatest saving you can practice.

At least, it's a good beginning if you haven't been doing it.

Just to give you an idea of the savings we are making, here's two items for today which shows you. There are thousands of others at our 74 stores.

We are selling today the best IRISH POTATOES at 44 cents per peck--and we weigh them, and give you full weight, 15 pounds. At this season potatoes are dry and light, and ordinarily you get only about 13 pounds in a peck. But we weigh ours. You get full measure. Isn't this a saving of from 10 to 15 cents?

AND EGGS--Extra fancy, cold storage--every one guaranteed good--at 37 cents dozen. Maybe you are paying 45 or 50 cents.

Let's get together on this saving business. Ninety per cent of the merchandise we handle comes direct from the producer. There's a lot of speculators' profits cut out in this way—and you get the benefit. We are helping thousands to save—are we helping you?

L. W. ROGERS CO.

74 ECONOMY STORES

Trotus and south to the valley of the River Dovtian, engagements are still proceeding. We again captured a range of heights, but the enemy is showing stubborn resistance and attempting to restore his position by counter attacks.

"In Wallachia fighting is continuing on the roads from Tergovistea to Ploechti and from Titu to Bucharest and west and south of Stolitza. Under pressure of superior enemy forces, which are incessantly attacking the Rumanians, the latter are retiring east. Rumanian attempts to check enemy attacks on the roads to Ploechti and Bucharest were unsuccessful.

"The situation in Dobrudja is unchanged.

"On the Black sea our seaplanes made a raid on the village of Kara Murad, north of Constanza. After throwing bombs and firing on a balloon the seaplanes returned."

TEUTONS GAIN AT MANY POINTS.

Berlin, December 5.—(Via Sayville.)—Renewed Russian attacks in the Carpathian forests and along the line of the Transylvanian frontier were made yesterday, but did not gain the slightest success, it is announced officially. Teutonic troops recaptured lost positions.

In western Rumania the Teutonic troops are pursuing the defeated Rumanians on the front before Bucharest. They are across the railroad leading from Bucharest to Tergovistea.

In the Danube lowlands Russian attacks were repulsed with heavy losses and the number of prisoners taken has been increased to 12,500.

The statement follows:

"Front of Archduke Joseph: Renewed Russian attacks on Capul and northeast of Dorna Watra and in the Putna, Trotus and Uzul valleys were without the slightest success. Simultaneously German and Austro-Hungarian troops recaptured by storm and hand-to-hand fighting a height position lost during the preceding fighting, which was an important one for us. After these engagements, of which some were very violent, there remained in our hands on the Verchdebry, south of Tartar pass, more than 100 men and five machine guns and on Mount Nemira in the northern Oltus valley 350 prisoners and eight machine guns.

"Army Group of Field Marshal von Mackensen: The ninth army during the pursuit of the enemy broke the resistance of the hostile rear guards and crossed the Bucharest-Tergovistea-Petroska railroad to the eastward.

"The Danube army, after the victory gained on the lower Argechu against numerically superior forces, followed the retreating enemy in this sector. In the victory mentioned the 217th infantry division took an especially glorious part.

"The left wing of the Danube army fought its way beyond this sector. The easterly wing in the Danube lowlands sanguinarily repulsed Russian attacks.

"The number of prisoners reported yesterday has increased to 12,500. To the number captured by the Ninth army a further 2,000 and to that of the Danube army 2,500 men have been added. The prisoners last mentioned belonged to 22 infantry and six different artillery regiments.

"In Dobrudja there have been no major engagements."

Sofia, December 4.—(Via London, December 5.)—The repulse of repeated Rumanian attacks in Wallachia and Dobrudja is reported in the official statement issued by the war office today. The text of the statement is as follows:

"Wallachia: Our march forward continues. The enemy tried an attack on our right wing but were repulsed. Between Turtakai land Cernavoda there was an artillery and infantry firing.

"In the Dobrudja there was artillery activity on the entire front. After the complete repulse of enemy attacks made for three days against our left wing between Satiskeul and the Danube the enemy today retreated definitely to his formed position. Our advance detachments occupied Satiskeul. The enemy's losses were very heavy. Before Hill 234 we counted 600 enemy bodies and we captured eighty soldiers and four machine guns. Two warships shelled Constanza without, however, causing loss of life."

SERBS CONTINUE TO DRIVE BULGARS ON MACEDONIA LINE

London, December 5.—The Serbians have won further successes in the Cerna region and have carried the village of Stravina by assault, capturing two howitzers, according to an official statement issued by the Serbian war office, dated Monday evening. The statement says that the village of Zovik, 5 miles north of Gruneshte, is in flames and the Bulgarians are retreating northward.

Paris, December 5.—The Serbians are continuing their advance in the Cerna region of the Macedonian front, it is announced officially, and have reached the outskirts of the village of Stravina. French and Serbian troops have made progress north of Paralovo, in the Cerna salient.

The statement says:

"Macedonian Front: East of the Cerna river Serbian forces, following up their success of December 3, have reached the outskirts of Stravina. All the counter attacks delivered by the enemy have been repulsed with sanguinary losses on his part.

"During the days of December 3 and 4 our allies captured five cannon and three shell throwers.

"North of Paralovo, Franco-Serbian troops have made progress."

Saloniki, December 5.—(Via London.)—The Serbian war office today issued the following communication:

"Yesterday we developed our successes north of Grunishte and Budimirtsa, and carried fresh strongly fortified positions. We captured two German mortars and repulsed the enemy northward. A great number of enemy dead were found on the conquered ground, including the commander of the 21st regiment."

SERBIANS FAIL, GERMANS CLAIM.

Berlin, December 5.—(Via Sayville.) The German war office today issued the following:

"Macedonia Front: East of Cerna river new engagements developed. Serbian advances near Bahovo and Nonte, on the Moglenica front, failed."

Sofia, December 4.—(Via London, December 5.)—The Bulgarian war office today issued the following in regard to operations in Macedonia:

"Macedonia: The enemy opened a very violent artillery fire against the heights northwest of Monastir. In the bend of the Cerna there was feeble hostile artillery activity. East of the Cerna there was a weak cannonade. The situation was calm on the Belaschitza front. On the Struma there was intermittent artillery duel and patrol engagements."

Optical Department Will Be Opened Today By J. M. High Company

One of the most modern optical departments in the south will be opened today by the J. M. High company. During the past week carpenters have been at work completing final arrangements for the opening today. A special testing room and fitting room are added features of the department.

The new department is easily accessible, being directly inside the Whitehall street entrance to the J. M. High company annex. All modern appliances and equipment have been secured to meet the exacting demands of the public.

The fitting room merges into the reception room and is arranged with admirable taste for the correct and exact fitting of the lenses to insure perfect satisfaction.

The public is cordially invited to visit this modern optical department of this popular store.

Morning Paper Suspends.

Anderson, S. C., December 5.—The Anderson Daily Intelligencer, a morning newspaper, has suspended publication, it was announced here today. The company was placed in the hands of a receiver about three months ago. The management stated today that it will make a definite announcement as to its future plans within the next few days.

Highs

SPECIALS FOR TODAY, DEC. 6

Kingan's or Armour's Carton BREAKFAST BACON - 31½c WITH A PURCHASE OF 50c OR OVER

BEST WATER GROUND MEAL Peck . . . 37c	Goodwin's Apple Butter 20c jars 2 for . . . 25c
Swansdown Cake FLOUR 40-cent Packages . . 34c	Peter Piper Pickles, Made by Miss Mitchell, 60c jars . 49c
Fresh Layer RAISINS 25c kind 2 pounds . . 25c	PEERLESS GRAPE JUICE 50c quarts . 25c
National OATS 10c packages 3 for . . . 27c	Magnolia Fig Preserves 15c cans 3 for . . . 25c
EXPORT SOAP 7 bars for 25c	Griffith & Skelley's Asparagus Tips 20c cans, 6 for 89c
Quaker Yellow CORN MEAL Package . . . 10c	MADISON SWEET MIXED 35c bottles 24c
Country-Maid Apple and Blackberry Jam, 35c Jars 24c	Neptune Dry Shrimp, delicious for salads $1.37 6-25c cans .
Monogram Pickled Onions, 10c bottles, 3 for . 25c	Stuffed or Plain OLIVES 10c bottles 3 for . . . 24c
Tangier Brand Green TURTLE SOUP for 20c cans 2 for . . . 29c	Cape Cod CRANBERRIES 15c a quart 2 quarts . 25c
Rex Brand Roast Mutton 50c cans 35c; 3 for $1.00	WHITE ONIONS fine for boiling 2 quarts . 25c
Royal Mayonnaise, just like home-made 35c bottles . 24c	Genuine INDIAN RIVER ORANGES 35c kind . 29c
Fresh Shipment BRAZIL NUTS 4 pounds for $1.00	HOME-AID PEANUT BUTTER 15c jars . . 10c
EVAPORATED PEACHES 20c kind 2 pounds 29c	Moro-Porto Rico Molasses fine for fruit cakes, 15c cans 11c
CARMELLO COCOA 35-cent jars . . . 24½c	Wizard CARPET-CLEAN for dustless sweeping 10c packages 3 for . . . 25c

With the Salad
Block's Saltines
Always Fresh---Atlanta-Made

STONE'S CAKES 6 Varieties . . 10c

Butter-Nut Bread Loaf 10c

EUREKA COFFEE ---NONE BETTER---

Jones' Cash Store

124 Whitehall Street

Round or Loin or Porterhouse	12½¢
Pork Shoulders	12½¢
Pork Hams	14½¢
Pure Pork Sausage . . .	15¢
Sliced Breakfast Bacon . .	25¢
No. 10 Silver Leaf . . .	$1.90

FRESH COUNTRY EGGS WE HAVE THEM

STONE'S CAKES 6 Varieties . . . 10c

BUTTER-NUT BREAD Loaf 10c

EUREKA COFFEE NONE BETTER

Sanitary MARKET CO.

GEORGIA OR WESTERN MEAT TODAY

Rump Roast	10¢
Rib Roast	10¢
Shoulder Roast	10¢
Beef Steak	10¢
Pork Shoulders	11¢
Pork Sides	11¢
Pork Hams	12½¢
Backbone	12½¢
Round Roast	12½¢
Loin Roast	12½¢
Pork Fat	12½¢
Round Steak	15¢
Loin Steak	15¢
Porterhouse	15¢
Pork Chops	17½¢
Bacon, lb. Cartons	30¢
Creamery Butter	40¢

Retail at Wholesale
110 Whitehall
46 Walton, 33 Edgewood.
35½ E. Alabama, 24 S. Broad.

SUBMARINE SINKS STEAMER CARRYING MANY AMERICANS

Italian Steamship Palermo Is Sent to the Bottom by a Torpedo Off the Spanish Coast.

Madrid, December 5.—(Via Paris.)—The Italian steamship Palermo, with 25 Americans on board, has been torpedoed off the Spanish coast.

One sailor, reported to be an American, was wounded by a shell and died in a hospital at Palafrugell, Spain, where the survivors were landed. Three others were seriously wounded by the torpedo.

47 Americans on Board.

New York, December 5.—The Italian steamship Palermo left New York November 15 for Genoa and Spezia, and was last reported as passing Gibraltar on November 28. She carried no passengers, but had on board 47 American horse tenders. In addition to horses she carried a general cargo.

The ship was armed, it was said here at the offices of Hartfield, Solari & Co., agents of the Navigazione Generale Italiana, owner of the Palermo. She carried two 3-inch rifles mounted aft.

"These guns," said Mr. Solari, "were carried for defense only."

Besides 858 mules and 163 horses the Palermo carried 1,452 cases of trinitrotoluol, a powerful explosive, and tons of munitions and war supplies.

Before the war the Palermo was engaged in passenger service between Naples and Palermo, Italy, and this port.

TWO NORWAY SHIPS SENT TO BOTTOM.

London, December 5.—Lloyd's announce the sinking of the Norwegian steamships Bossi, 1,462 tons gross, and Draupner, 1,126 tons.

Lloyd's reports that the Russian steamer Pallas is believed to have been sunk. The Pallas measured 1,213 tons. She was built in 1890.

NEBRASKA "DRY" LAW IN EFFECT MAY 1, 1917

Lincoln, Neb., December 5.—Governor Moorehead issued a proclamation today declaring the prohibitory amendment adopted at the recent election to be a part of the constitution of the state of Nebraska to take effect May 1, 1917.

From that date the manufacture and sale of intoxicants is prohibited, but shipment into the state for private consumption is allowed, subject to local regulation.

OVERTON IS VERY ILL IN HUNTSVILLE JAIL

Huntsville, Ala., December 5.—David D. Overton, who was last week convicted and sentenced to hang for the murder of Probate Judge W. T. Lawler, is critically ill in the county jail here. He was taken violently sick last night and doctors tonight expected to operate for appendicitis. The patient also has symptoms of pneumonia.

BONUS TO EMPLOYEES VOTED BY CORPORATIONS

New York, December 5.—Directors of the Atchison, Topeka and Santa Fe Railway company today authorized a distribution equal to 10 per cent of a year's pay to all its employees in the service of the system for at least two years and whose annual compensation does not exceed $2,500.

New York, December 5.—Directors of the Western Union Telegraph company, at a special meeting today, voted a bonus to employees receiving less than $2,000 a year, 7 per cent of their annual salary to those receiving less than $1,200, and 6 per cent to those receiving between $1,200 and $2,000. Messengers will receive $25 each. The resignation of W. H. Baker, secretary of the company, was announced. Andrew F. Burleigh was appointed his successor.

MOTHER'S GIFT

It should be the best that money can buy—a pair of Kryptoks will give her back the eyes of youth. Ask us about our gift certificate plan. Hawkes, Opticians, 14 Whitehall.—(adv.)

Non-Association Stores

Not Members of the Food Trust.

11 Edgewood. 13 N. Broad. 23 South Broad.

Rump Roast, lb.	9¢
Rib Roast, lb.	9¢
Shoulder Roast, lb.	9¢
Veal Roast, lb.	9¢
Lamb Roast, lb.	9¢
Lamb Breast, lb.	9¢
Veal Chops	12½¢
Lamb Chops	12½¢
Pork Chops	14½¢

No. 10 Snowdrift, $1.44
25 lbs. Cane Sugar, $1.84
Best Creamery Butter, 38¢
$1.40 Flour 98¢

$1.50 Flour	$1.09
30c Luzianne Coffee . . .	22½¢
25c Arbuckle's Coffee . .	19½¢
Grapefruit, each	2½¢
Best Tomatoes	9½¢

Non-Association Stores

Not Members of the Food Trust.

11 Edgewood Ave.
13 N. Broad. 23 S. Broad.

High Class Men Who Drink

With "brains that God meant for the hall of fame" are the men that are the most susceptible to the virulent poison of alcohol. They should spend a few days taking the Neal Treatment at the NEAL INSTITUTE (successor Ga. Keeley), Dr. J. H. Conway, 10 years with the Keeley, physician in charge, 229 Woodward Ave., Atlanta, Ga.

60 Neal Institutes in Principal Cities

Wonderful Values at $5.50 In Ladies' Fine Shoes

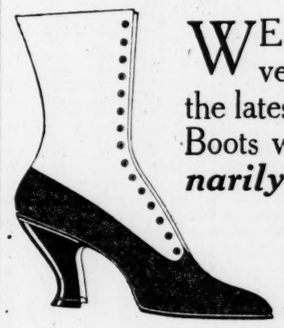

WE have just received a very large shipment of the latest styles in Ladies' Fine Boots which are ***extraordinarily low priced*** at

Five-fifty the pair

The Styles Include

Battleship Gray Vamp with light Gray Kid top, Lace.
Brown Kid Vamp with Champagne Buck top, Lace.
Black Kid Vamp with Gray Buck top, Lace.
Black Kid Vamp with White Kid top, Lace.
Black Patent Kid, Lace and Button.
Brown Kid Vamp with Champagne Kid top, Lace.
Black Kid Vamp with Battleship Gray Kid top, Lace.

These shoes have turn sole—leather Louis heel, and are faultless fitting.

All at $5.50 Pair

If you are in need of Shoes or anticipate that you will be at an early date, this is an opportunity, while they last, to get a pair of these fine Shoes, valued at from $7.00 to $9.00, which we have been exceedingly fortunate to secure fresh from the factory and place on sale at **$5.50**. See our show window.

ORDER BY MAIL.

Hosiery **Stewart** GOOD SHOES FOR EVERYBODY FRED L. STEWART CO. 88 WHITEHALL ST. Hosiery

The White Dental Rooms

3 3 3 3

100 ½ Whitehall St., Cor. Mitchell, Over Jacobs'

Established Ten Years.

We can refer you to thousands of satisfied patients as our best advertisement. Experienced operators. Satisfaction guaranteed.

Gold Crowns Bridge Work $3 | Set of Teeth $3

Use The Constitution Want Ads

AMBASSADOR GERARD SAILS FOR GERMANY

New York, December 5.—James W. Gerard, United States ambassador to Germany, returns to his post today bearing the views of President Wilson regarding submarine warfare and the deportation of Belgians for presentation to the imperial government. Before boarding his steamer, the Frederik VIII., Ambassador Gerard declared that he carried no peace plan back to Germany.

Mr. Gerard takes with him the equivalent of one hundred thousand marks which was raised in a Thanksgiving appeal issued by the American Relief committee for distribution through the embassy to needy widows, orphans and war sufferers in Berlin.

RAILROAD LEADERS CONFER IN ATLANTA WITH W. & A. BOARD

President Smith, of L. & N., and President Peyton, of N., C. & St. L., Appear Before Commission.

Milton H. Smith, Louisville, Ky., president of the Louisville and Nashville; John Howe Peyton, Chattanooga, Tenn., president of the Nashville, Chattanooga and St. Louis, of which the L. & N. is the parent corporation, and John Tye, Atlanta, division counsel for that road, were called into conference with the Western and Atlantic railroad commission beginning at 4 o'clock yesterday afternoon.

The two railroad presidents had come to Atlanta to submit a proposal, it is presumed, for the re-leasing of the Western and Atlantic, but not a word would any of the men in the conference have to say bearing upon the future of the line or the pending negotiations, if any there are.

Bigger Revenue Expected.

All indications are, however, that the commission is seriously considering the re-leasing of the Western and Atlantic to the present lessee, and that in all probability the negotiations under way are calculated to result in the re-leasing of it on a basis which will bring to the state between $40,000 and $50,000 a month income during the first year of the proposed new lease, with a graduated yearly increase per month during the remainder of the term of the proposed lease, which, according to the commission's original invitation for proposals, would be for 30 years from December 27, 1919.

Under the existing L. & N. lease of the Western and Atlantic the state derives $35,001 a month as rental of the line.

Following the hour, 12 o'clock, noon, Tuesday, which was set by the Western and Atlantic railroad commission as the final time by which all bids and proposals for the lease, extension or lease after extension, of the state's railroad must be in the hands of the board to be considered, the commission held an executive session.

After a comparatively brief session, the commission recessed until 4 o'clock Tuesday afternoon, and at 5 recessed again until 9:30 o'clock this morning.

Secrecy Is Maintained.

As to what if any proposals were received the utmost secrecy is being maintained and nobody, except the members of the commission, Governor Harris, and Secretary Cohen, knows how many bids were received, and whether or not any were opened, nor has anybody besides those men and the railroad officials in question anything approaching authoritative knowledge as to what took place behind the closed doors of the commission during yesterday's executive sessions.

At the inception of the possible negotiations for the road's disposal, the Western and Atlantic railroad commission, as announced by Chairman C. Murphey Candler, decided upon a policy of strict secrecy to hedge about all that might be done—not through any desire to withhold from the public any information the public might desire, and in which every taxpayer of the state is vitally interested, he explained, but because the commission, desiring to strike the best possible bargain for the state, deems publicity of its action not desirable at this time, since parties to whatever might be done might in some way take advantage of such information.

So carefully has this policy been adhered to, therefore, no one, outside of the state officials mentioned, knows even what if any proposals were Tuesday in the office of the commission when the time for the filing of them expired.

The meeting scheduled for this morning likewise is to be strictly executive.

WOMEN ATTEMPT TO HECKLE WILSON

Continued From First Page.

summed up by Mrs. Abby Acott Baker, of the Congressional union, who declared the incident was "expressive of the indignation that women feel at the stupid and senseless opposition to granting the right of self-government to one-half the people of the United States."

The ten women who participated in the coup marched off as acclaimed heroines to Congressional union headquarters where they held a reception.

Miss Mabel Vernon of Nevada, Dr. Caroline L. Spencer, of Colorado, Mrs. Florence Bayard Hilles of Delaware, Mrs. John Rodgers of New York, Mrs. Anna Lowenburg of Pennsylvania, Mrs. Bessie H. Papandre and Miss Maud Gilbert of California, Mrs. W. L. Colt of New York, Miss Lucy Burns of Congressional union, and Mrs. Townsend Scott of Maryland, composed the suffragist party. The first five held the banner and the latter five acted as guards, prepared to resist interference. The women had carried on their preparations so carefully, however, that none of the hundreds of spectators surrounding them had any inkling of their plans.

The coup, says the suffragists, worked well enough to suit them, even if it failed to draw any acknowledgment, and they plan something more startling the next time. Everybody around the Congressional union who had anything to do with it was keen for another.

Good, Says Miss Paul.

"It was a most excellent demonstration," said Chairman Alice Paul, smiling happily. "Certainly we may in the future adopt various methods not dissimilar to the one we used today to keep congress reminded of our cause."

Miss Lucy Burns declared the suffrage question was the only one before congress today when President Wilson finished reading his address.

"When he finished," said she, "the senators and representatives on the floor turned toward us and muttered one word—'suffragists.' No one said 'Adamson law' or 'Porto Rico.' We feel that we did our duty today and we never should have forgiven ourselves had we overlooked it."

Other members smiled while Miss Burns and Miss Paul talked and all were anxious to know what impression they had made.

"Has the white house issued any statement about it?" chorused a dozen or more.

Up to a late hour tonight, however, the white house had not and there were no indications of whether the president was much put out.

Aside from the suffrage incident the demonstration of welcome which greeted the president was the feature of the joint session. Many republicans joined in applause and cheering which was led on the floor by William Jennings Bryan and some of the cabinet members. It was said to have been the most prolonged outburst of applause since the president began the custom of reading his addresses in person, nearly four years ago.

All the president's recommendations for railroad legislation have been previously published. At the last moment he added a recommendation for passage of a vocational education bill.

MANY BAGS PROMISED TO ATLANTA SOLDIERS

Governor Harris and General Nash Will Address Women Next Saturday.

Following the announcement in The Constitution of the plans of Mrs. W. L. Peel to send a "comfort bag," filled with useful articles, to each of the Atlanta soldiers now on duty on the Texas border, she received numerous telephone calls and promises of assistance yesterday in this work which she has undertaken to make Christmas a happy season for the absent boys

R. F. Shedden sent a check for $25 to aid in the work. Many prominent women have promised to make bags and to interest their friends. Over 1,000 bags are needed, and it is believed that these will be easily secured.

Mrs. Peel is anxious for the women of Atlanta to understand that this movement is not confined to members of the various patriotic organizations of the city. Nearly every woman in Atlanta is interested in some way, through relation or friendship to some one of the many Atlantans on the border, and everyone who wishes to aid is invited to do so, and urged to do so.

Announcement is made that definite plans for this work will be formulated at a meeting to be held in the chamber of commerce assembly room at 10 o'clock on Saturday morning. At this meeting, in order for the women of Atlanta to learn of the true condition of the soldiers and of their needs, Governor Harris and Adjutant General Nash, who have just returned from a trip to the border, will make addresses. Every woman in the city who is interested is invited to attend.

ASQUITH RESIGNS POST OF PREMIER

Continued From First Page.

mier of Great Britain in 1908, succeeding Sir Henry Campbell-Bannerman.

Mr. Asquith at once began a policy of reform—parliamentary, social and constitutional—of a radical nature, aided by David Lloyd-George, with whom today he is apparently at odds.

Shortly after the outbreak of the war the liberal cabinet of Asquith began to be assailed by its political enemies, mainly on the conduct of the war, and particularly with regard to the naval branch of the British forces. So bitter was this campaign that on May 26, 1915, a coalition cabinet was formed with Asquith, however, retaining the portfolio of prime minister.

The present political crisis in Great Britain apparently had its origin in a similar situation, especially on account of the government's postponement on consideration of the British air board's demand for fuller powers to meet the situation created by German air raids on England; the recent change in the command of the British fleet by which Vice Admiral Sir David Beatty was made head of the grand fleet, and especially Mr. Lloyd-George's demand for a smaller war council, which should have powers to act independently of the cabinet.

Mr. Asquith, in parliament Monday, admitted that there was trouble in his cabinet, and that he had asked King George to permit a reconstruction of it. Just how it was proposed to change the ministry was not stated, but the prime minister said that he desired to make it perfectly plain that whatever method of reconstruction was effected it would involve no departure from the policy already announced and pursued by the government since the beginning of the war.

Milady's Fineries Await Claimants At Police Station

"Milady" who has lost fancy articles of wear from her boudoir recently, may be able to regain them by reporting to police station today at 4 o'clock and asking for City Detectives C. O. Cochran and Jim Doyal.

Last night these two officers placed under arrest a big, burly negro, whose chief hobby, they say, has been that of coveting fancy articles of ladies' wear. There is probably $1,000 worth of fancy clothing on hand now at police station. It consists of handsome lace and silk underskirts, corset covers, hosiery, "nighties" with lace trimmings, and other articles dear to the hearts of women.

The negro, Fred Williams, is charged with burglary, but the goods must be identified, the detectives say, by the owners before he can be convicted.

THREE NEW SENATORS ARE GIVEN THEIR SEATS

Washington, December 5.—By a vote of 44 to 32, in which thirteen democrats voted with the latter number, the senate today refused to delay seating the three new senators—Kirby of Arkansas, Watson of Indiana and Fernald of Maine. Led by Senator Reed, democrat, with the object of forcing an examination of the credentials of Watson, some of the democratic leaders wanted to defer the seating until after a grand jury in Indiana had finished its election investigation. When the motion was beaten, Kirby, Fernald and Watson were sworn in and took their seats.

Debate on the motion was brief.

"Idle Thoughts," by Logan P. Martin, famous Federal Prison Poet, at Cole's.

THE SOUTHERN RAILWAY COMPANY

"Southern Railway City" Population 295,000

59,000 employees are on the **payroll** of the Southern Railway Company.

The Census Bureau calculates that every wage earner has dependent upon him four other persons.

If the **59,000** Southern Railway employees and their families were gathered together into one place, they would constitute a city of **295,000** souls.

$28,150,125.88 was paid to the wage earners of this "Southern Railway City" in the fiscal year ending June 30, 1916.

$248,947,058 was paid these wage earners in the ten years ending June 30, 1916.

All of this was paid by **Southern Railway Company.**

The Southern Railway needs the confidence of the people of the South in order that it may do justice to its ever growing army of employees and the population of the "Southern Railway City," dependent upon the prosperity of the Southern for food, health and happiness.

The Southern Serves the South

Fourth National DEPOSITORS

There are 22,340 of them.

Day before yesterday, Dec. 4, they had on deposit $11,491,573.74.

Many of them have been with us since we started business twenty-six years ago.

Many more of them have been with us since we've been a National Bank--just twenty years.

They are from all walks of life--from the humblest to the highest.

This is their bank. That's the way we have always wanted them to feel about it, and that's the way we believe they do feel.

To transact business in the most satisfactory way for each of these--to see that all their intercourse with their bank is pleasant and convenient--to make them feel that *their* interests are inseparable from *our* interests--

In other words, to give them our best service always--

This is the constant effort we are making. If you think you'd like to come with us, we shall be glad to talk things over with you.

Fourth National Bank
Atlanta

Holiday remembrances that strike a man's fancy

A VERITABLE HOST of articles—unique, useful, artistic, or significant for certain occasions—all gathered here in *three great floors*—a choice collection—and each individual article—be it something rich or something trifling in expense—bears the stamp of the Muse Company's high standard in quality.

A Brief List for Your Convenience

Handsome Silk Scarfs
Silk Shirts
Silk Handkerchiefs
Silk Hosiery
Collars of fine imported Linen specially boxed
Gloves for dress or driving

Practical Articles of Jewelry for Men

Enameled Links, for soft cuffs
Enameled Full Dress Sets
Vest Chains
Gold Knives
Scarf Pins
Belts with Silver or Gold Buckle, ready for initial.

Everything daintily boxed for presentation

Geo. Muse Clothing Co.
3-5-7 Whitehall

Chamberlin-Johnson-DuBose Company
Atlanta New York Paris

Announcing the Pre-Holiday Display of Afternoon and Evening Dresses

The Little Blue Room—with its soft blue carpet and hangings, its great mirrors and white enamel cases—announces with a bit of pride its pre-holiday display.

The work of bringing this collection together has been going on now for some time. We searched far and wide, finding one model here, another there; the result is individuality, distinction, **loveliness.**

What are they; how are they lovely? Below we hold up several in words, but it is hardly fair, it's hardly possible to put in words these dainty, exquisite affairs of Georgette crepe, velvet, taffeta, satin and lace—to picture the details of their grace, the draping of their skirts, their filmy bodices, their colorings. But a woman and her eyes will enjoy them! They are lovely, and so we invite the women of Atlanta to see them.

Afternoon Dresses

At $25.00—A taupe crepe meteor, surplice bodice, plaited skirt, the little vestee, the sailor collar and the sleeves are of Georgette crepe; a wide crushed girdle.

At $33.50—A chartreuse Georgette crepe, long plaited tunic, a flat collar and cuffs are edged with seal, a plaited sash.

At $45.00—A Japanese blue Georgette crepe has a loose plaited panel down the back, the full skirt and sailor collar and cuffs edged with a three-inch band of black plush; the peplum belt is braid-embroidered.

At $62.50—A striking affair of dark brown Georgette crepe with wide cape collar and full length tunic, trimmed with several bands of Kolinsky fur. The bodice is brightened with a band of gold lace.

Evening Dresses

At $25.00—A shot taffeta, peach shade, a double skirt, the top one corded and edged as is the bodice with silver lace—the bits of sleeve are of net.

At $35.00—A soft toned orchid net over white, square yoke, puff skirt and bodice trimmed with bands of gold filet lace.

At $39.50—Emerald net over silver, the skirt is a handkerchief-draped tunic; it is touched with silver, and there's a silver lace fall over the waist; ruffled net makes the sleeves.

At $45.00—A pale turquoise radium taffeta, the skirt has quaint straight line side drapery, shirred at the waist, bodice of silver lace, draped tulle sleeves hang loose and full.

Chamberlin-Johnson-DuBose Co.

Moving Pictures of Big War To Be Shown at the Georgian

The Atlanta Constitution, by special arrangement with the Hippodrome Film corporation, of New York, will give to Atlanta an opportunity of seeing one of the very few of the genuine war pictures that have been taken in the present world's greatest war. The exhibition will be at the Georgian theater December 14, 15 and 16. The genuineness of these pictures is assured, as they are actual scenes on the field of action inside the lines with the allies. To give some idea of their vivid and realistic nature, herewith is published an article taken from The Dallas Daily News:

It seems incredible that some of the most terrific battle scenes of the European war, views of the great sea encounters, of the daring air raids and the grewsome sights of carnage in the wake of great battles could be transported from the fields where they were enacted and thrown in vivid action on the motion picture screen before American audiences. Yet that is what has been accomplished in the Hippodrome Film company's production, "At the Front With the Allies," which opened a four days' engagement at the Dallas Opera House yesterday.

The English and Russian navies are shown in action. Several bombardments in which cities are literally shot to pieces and then swept by flames are pictured. In one picture a great oil refinery is struck and the large storage tanks catch on fire, making one of the most tremendous conflagrations imaginable. An English-German naval engagement is caught here and there by the camera. One picture shows an English submarine discharging a torpedo, and the succeeding one shows the torpedo striking a German gunboat at a distance, tearing it half in two.

The scene shifts from Flanders and the coast of the North sea to the snow-covered Caucasus, and the Russian army is shown in action against the Austrians. Here and in the Vosges are shown some of the most pitiful scenes in the whole production. On great white battlefields, after the smoke of battle has moved away and the armies have moved on to new fields of encounter, literally thousands of the slain are shown, half covered with snow, with here and there a foot protruding, or some other mark of identification to show that the mangled masses are the remains of human beings. In many places the bodies were piled into great rows to form breastworks, behind which their survivors sought desperately to withstand the enemy's onslaught.

Towns are bombarded and set on fire. Turkish battleship is hemmed in a small inlet and literally blown to pieces.

Trench fighting, great artillery duels, cavalry charges—even that silent messenger of death, the torpedo—all of these instruments of modern warfare have been filmed by daring photographers, so that the American public might see what its own soldiers face—and that unprepared.

A remarkable scene, probably the most remarkable from a spectacular point of view ever secured by a photographer at the front is a glimpse of the midnight battle in the Argonne hills of France. The weird and unique effect obtained by the flash of the deathdealing cannonade and the explosion of the lurid bombs, lighting up the forest landscape, is one of extraordinary charm and beauty. It is hard to realize that death lurks behind every shot.

WAKE UP FEELING FRESH AS A DAISY

Get a 10 Cent Box of "Cascarets" for Your Liver and Bowels.

To-night sure! Take Cascarets and enjoy the nicest, gentlest liver and bowel cleansing you ever experienced. Let Cascarets liven your liver and clean your thirty feet of bowels without griping. You will wake up feeling grand. Your head will be clear, breath right, tongue clean, stomach sweet, eyes bright, step elastic and complexion rosy—they're wonderful. Get a 10-cent box now at any drug store. Mothers can safely give a whole Cascaret to children at any time when they become cross, feverish, bilious, tongue coated or constipated—Cascarets are harmless.

IDA M. TARBELL TO DELIVER LECTURE IN ATLANTA TONIGHT

Ida M. Tarbell, prominent woman journalist, writer of a number of historical books and lectures and an authority on economical subjects, will arrive in Atlanta Wednesday morning for her address under auspices of the Alkahest lyceum system at the Auditorium-Armory tonight at 8 o'clock.

MISS IDA TARBELL.

Miss Tarbell has won great renown with her many treatises on industrial and political subjects, and especial honor was accorded her when, as associate editor of McClure's Magazine, she published a series of stories aimed at the Standard Oil company.

But the chief of all Miss Tarbell's efforts is the result of her work in industrial realms. Here she has closely worked out the existing conditions which the laboring man and his family face and she has gleaned from her studies of the subject methods of relieving the oppression in many cases, and of raising the standard of life of the laboring man. It is along this line that her most famous lecture, "Industrial Idealism," is laid, and it is this lecture which she will deliver to an Atlanta audience tonight.

With Miss Tarbell comes Miss Lila Wellington, of the Chase Conservatory of Music, Columbus, Ga., who formerly came from Boston, where for years she studied under the best of teachers. Miss Wellington has an operatic soprano of unusual power and sweetness and her voice seems particularly adapted to the operatic roles. At Wednesday' concert Miss Wellington will sing the 'Aida' aria and one other, which she will announce when she reaches Atlanta today.

The tickets have gone rapidly at the Cable Piano company and a great crowd is expected at the Auditorium. Tickets may be had at the popular price—50 cents each.

ELECTRICAL SHOW DRAWS BIG CROWD ON TUESDAY NIGHT

Tuesday proved one of the biggest days of the electrical show. All during the day the exhibit rooms on the ground floor of the Healey building were crowded and at night the members of the Rotary club were present in full force. Many attractive features were offered.

Each display called forth the approval of the throng. There were mechanical devices sufficiently complex to hold the attention of the most technical and there were mechanical devices sufficiently simple and of particularly interesting nature to attract the attention of the children. Hundreds of the children held back hurried parents while they witnessed the operation of the wooden dog and the cooking by the little girl on the toy electric stove. Farmers from all sections viewed the 1916-17 inventions operated by electricity and which were made for the alleviation of much work and worry on the farm. Housewives attended demonstrations of the ease with which household duties could be attended because of the electrical devices invented for this purpose. There were electrical dishwashers, washtubs, stoves, chafing dishes, irons, "curlers" and a thousand other things which are particularly applicable to the home, whether it is in the city or the country.

In the afternoon the Hawaiian singers from Alamo theater, No. 2, were on hand to entertain the crowds and to vie with the electrical musical devices for the applause of the crowds.

Tickets for the show are ten cents, the greater part of the proceeds of which will go to the charities of the city.

"Club Life" Offers Attractive Features In Christmas Issue

The handsome Christmas issue of "Club Life," the monthly magazine of the Atlanta Athletic club, makes its appearance in Atlanta today.

It is a 24-page publication, being an increase of eight pages over former editions. It is printed on a light green enameled paper, in Christmas green ink and red berries design. On the cover page is a two-color picture of Santa Claus, and a poem on "Christmas Club Life," by Frank L. Stanton, written specially for "Club Life."

Among other contributions are: "The Ballad of Maiden's Nineteenth Hole," by Tillou Forbes, one of the editors of the magazine; "Winter Golf in Atlanta Aids 'Kid' Players Here," by O. B. Keeler, special sport writer; "Forecast of 1916-1917 Basketball Season," by Coach Joe Bean, dean of southern basketballdom; and "December Stageland," by Homer C. George, manager of the Atlanta theater.

U. S. OFFICERS GUARD STEAMSHIP GANGWAYS

New York, December 5.—United States customs officers guard the gangways on sailing days of all steamships departing for European ports.

The customs guards have replaced special police heretofore employed on the piers by the various steamship lines, and every passenger is compelled to submit passports and other documents of identity, as well as all packages and hand baggage.

Rules regarding the admission on board ship of visitors on sailing day are more rigid than ever—all farewells must be said on the pier and even reporters now are allowed to pass the gangway only with special permits issued by the government officer in charge.

No official explanation is given for but it is understood they are in line with the state department's efforts to preserve the integrity of the American passport.

CHRISTMAS KRYPTOKS

We have a gift certificate plan for giving Kryptoks. The greatest gift for father and mother. A. K. Hawkes Co., Opticians, 14 Whitehall.—(adv.)

EIGHT WHITE MEN HELD FOR LYNCHING A NEGRO

They Must Answer Murder Charge—Governor Manning Pushing the Prosecution.

Abbeville, S. C., December 4.—Charged with murder in connection with the lynching of Anthony Crawford, a well-to-do negro, eight white men today were bound over for the higher court after a preliminary hearing before Magistrate Hammond. The eight held for the higher court are: J. V. Elkin, Sam Adams, Jess Cann, William Cann, Samuel Cann, Eugene Nance, B. Grant and R. B. Ferguson.

Sheriff Burts, Deputy Jones, Jailer McClant and a number of other witnesses were heard. Most of them told very little of the lynching. R. B. Grant, Sing Finlay, George White, Jr., M. R. Casey, Jim Dawson, John T. Cheatham, Lester Cann and K. S. Banks, for whom warrants were issued and served yesterday, were released.

The arrests followed an investigation, ordered by Governor Manning, into the lynching in Abbeville some weeks ago of Crawford, who was charged with assault and battery on a white man. Crawford was first severely beaten and then was taken from jail, where he had been placed for safekeeping, and put to death.

KIRKWOOD VOTERS HOLD ELECTION TODAY

The voters of Kirkwood will declare their choice for the various municipal offices of the city today. A warm campaign has been waged by the rival candidates and the election is creating quite a bit of speculation as to who the successful office seekers will be.

Two factions are in the field, each headed by able men. The two mayorality candidates are L. J. Cassels and W. E. Sanders. The opposing tickets are as follows:

The men running on the Cassels ticket are: For council, First ward, McCord E. Roberts and George W. Gardner; Second ward, John C. Lane; Third ward, James R. Bachman and Thomas D. Cornell; Fourth ward, Joseph A. Felton.

The men on the Sanders ticket are: For council, First ward, Lon Brooks and S. A. Doughit; Second ward, C. P. Watson; Third ward, Arthur Ware and W. T. Ivey; Fourth ward, J. P. Ellis; for city clerk, O. O. Ray; for marshal, M. H. Philips.

STRAWBERRIES MAKE HIT WITH CONSTITUTION MEN

Strawberries stuck their tempting faces at Whitehall street crowds yesterday, when O. W. Gilbert, manager of Scherrer's restaurant at 33 Whitehall, received from J. W. Simmons, of Platt City, Fla., several baskets of the season's first shipment of the luscious berry. Even New York, which prides itself on invariably being the first territory to partake of the strawberry each season, hasn't received its initial supply.

Mr. Gilbert sent around a basket to the editorial department of The Constitution, which department is now qualified to attest to the ability of the Floridian at the art of growing strawberries.

VON JAGOW AND KAISER CLASHED ON POLICIES

London, December 5.—A wireless dispatch from Berne today quotes Maximillian Harden in the Zukunft as saying that Herr von Jagow left the German foreign office because he disapproved of a submarine policy which offended the United States.

Herr von Jagow also disagreed with the policy of deporting Belgians and French from the occupied territories, the article declares.

WM. FLEMING DIES AS RESULT OF BURNS

Maysville, Ga., December 5.—(Special.)—News reached here today of the death of William Fleming, of Franklin county, who was burned in an attempt to enter a burning barn at his home last night.

Beginning Today, Piedmont Theater, Mat., Seats All 10c.

THE *Russell Electric Co.*

—will give away two beautiful portable floor lamps on the last day of the Electrical Show to the person holding the lucky number.

—Enter your vote at their booth.

—Everything electrical at this booth to interest you. Visit it.

Russell Electric Co.

54 North Broad St.

The Birthplace of Cut Prices

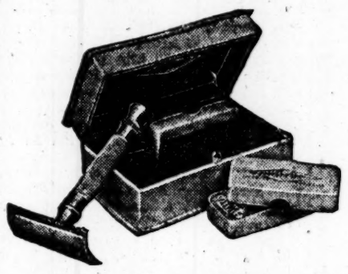

Gillette Safety Razors $3.98

The Gift For Every Man!

GILLETTE—means comfort and satisfaction to the man who shaves himself. Even if he already owns a GILLETTE, he'll be very glad to have another. You simply cannot find a more suitable gift.

The original GILLETTE Standard Set—that introduced the modern way of shaving. No stropping—no honing. Contains Triple Silver-Plated Razor; Blade Boxes with 12 double-edged Gillette Blades, (24 shaving edges). In Morocco Grain Case. SOLD THE WORLD OVER AT $5.00. Specially marked at **$3.98.**

Jacobs Pharmacy

Eleven Stores in Atlanta.

DELCO-LIGHT

The Complete Electric Light and Power Plant for Country Homes

With Delco Light you can live in the country and enjoy city conveniences.

PRICE COMPLETE: $275.00 F. O. B. DAYTON, O.

The Domestic Electric Co. Distributors 66 W. Mitchell St. Atlanta

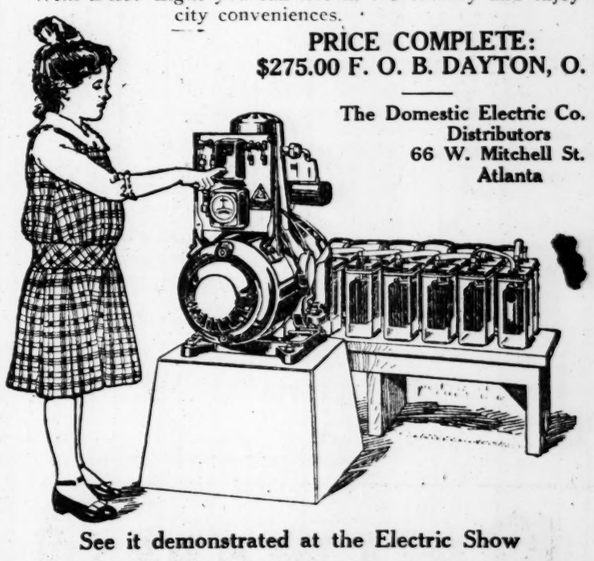

See it demonstrated at the Electric Show

City.

Dear Friends: A limited income doesn't limit your clothes purchase here. Our Charge Account Plan is open to you regardless of the size of your pocketbook. Why not investigate? To-day? Yours helpfully

National
98 Whitehall Street,
ATLANTA, GA.

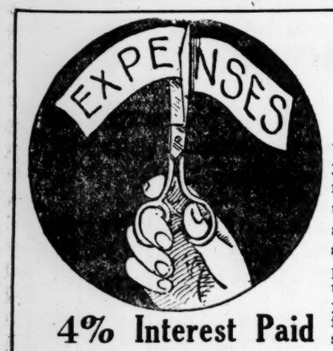

Cutting Expenses

will undoubtedly be the cause of your making a sacrifice. Sacrifice means success. You can acquire the habit of saving just the same as you can acquire the habit of spending. It takes just a little will power to start saving and when the start is once made it becomes your constant pleasure to add to it. Make up your mind to start a savings account today.

4% Interest Paid

$1.00 Starts the Account

Open Saturday Afternoons from 4 to 6 in addition to regular morning hours.

Georgia Savings Bank & Trust Co.

Atlanta's Oldest Savings Bank
Organized 1899

GEORGE M. BROWN, Prest. JOHN W. GRANT, Vice Prest.
JOSEPH E. BOSTON, Sec. and Treas.

MEET US AT THE ELECTRIC SHOW

WE ARE EXHIBITING AND DEMONSTRATING THE MOST WONDERFUL AUTOMATIC MUSICAL INSTRUMENTS THE WORLD KNOWS.

J. P. SEEBURG PIPE ORGAN

PIPE ORGAN AND COMPLETE ORCHESTRA YOU HEAR IN ALL THE PRINCIPAL PICTURE THEATERS. A STYLE TO FIT ANY SIZE THEATER ANYWHERE.

MELVILLE CLARK APOLLO PLAYER

THE HUMAN AUTOMATIC PLAYER PIANO THAT SHOULD BE IN EVERY MUSIC-LOVING HOME. PERFECTLY REPRODUCES THE WORKS OF MASTER PIANISTS AND SONG HIT WRITERS.

WE WANT YOU TO HEAR THESE GREAT INSTRUMENTS.

AUTOMATIC PLAYER-PIANO CO.

EUGENE WILDER, PRESIDENT. 63 NORTH PRYOR.

WE FURNISH MUSIC FOR THE ELECTRIC SHOW.

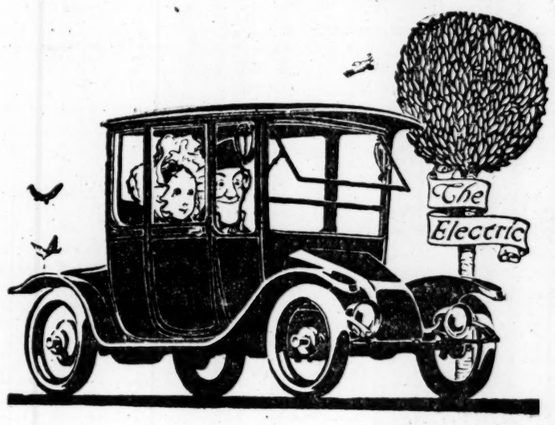

If Aladdin Could Have Seen the Electric Automobile—

—the vehicle propelled by a silent and invisible power—he'd have thrown up his hands and refused to believe it. He'd have vowed the thing called for too much imagination. He would have accused his Genie of rather overdoing that lamp business.

Yet It's Here---We Moderns Have Got Aladdin Beat a Mile

IN both commercial activity and social life, the Electric Motor Car has proved its distinctive worth. Its mechanism is simple and its maintenance cost low. The price of its fuel, electric "juice," is fixed by public authority; and the supply is inexhaustible.

FOR THE SHORT HAUL WITH MANY stops the Electric Commercial Car is superior. No power consumption while it stands; no stalling; instant get-away in heavy traffic; stout construction and simple operation; lessened stable space, lower insurance, smaller upkeep—these are its principal advantages.

MORE AND MORE EACH DAY PROgressive business men are recognizing the dependability and economy of Electric Commercial Vehicles for city and suburban haulage. This recognition is becoming universal. Electric Trucks have followed the sun around the world, and today are serving efficiently in many countries.

The Electric Personal Car is the automobile for the entire family. Dependable always, it facilitates business, makes shopping easy, and renders the quintessence of convenience in social calling. Of simple mechanism, easy to operate, economical, to maintain and use, powerful, speedy, tastefully appointed, the Electric Automobile combines comfort and charm with radical utility.

Atlanta Dealers Will Be Glad to Demonstrate These Facts

Georgia Railway & Power Co.

CHICAGO PIANO MAN IS HERE ON VISIT

J. P. Seeburg, president of the Seeburg Piano company, of Chicago, is in Atlanta and will spend several days with Eugene Wilder, southern representative of his company.

Hundreds of these instruments are now being operated in the south, and the demand is increasing every year.

Mr. Seeburg is a resident of Chicago, where his business interests are, but to talk with him it is evident his heart is right here in Atlanta, as he never misses an opportunity or excuse to visit this city.

"Gene" Wilder, who has charge of the southern territory for the Seeburg company, is one of the best known men in the business in the south, and he is taking orders for new Seeburgs almost every day.

I Defy Ill Health and Wrinkles by Keeping My Teeth in Good Condition.

NEW YORK DENTAL OFFICES

28½ PEACHTREE, COR. MARIETTA, Over Elkin Drug Store, Is the Place to Get the Best Work for Your Money.

Best Gold Crowns, $2.25 to $3.75

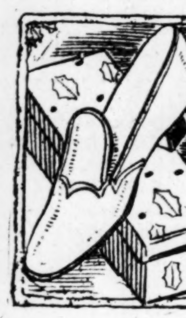

SHOP EARLY--It Will Mean Better Styles, Better Service, Better Values

CHRISTMAS SUGGESTIONS

FULL DRESS SCARFS	SMOKING JACKETS
HANDKERCHIEFS	WALKING CANES
HANAN SHOES	FULL DRESS SUITS
FANCY VESTS	TUXEDO COATS
UNDERWEAR	SILK HATS
SUSPENDERS	FINE NECKWEAR
BATH ROBES	UMBRELLAS
FINE HOSIERY	OVERCOATS
PAJAMAS	STYLISH SUITS
SWEATERS	MEN'S HATS
SHIRTS	GLOVES

From the above list you can surely find a number of timely and tasteful Gifts worthy of your dearest friend.

From the most inexpensive to the most pretentious, the quality is the very highest consistent with the price.

We hope to be favored with an early visit; and are sure you will enjoy looking over our attractive display.

CARLTON SHOE AND CLOTHING CO.

36 Whitehall Street

SHINOLA

For All the Family—

There are few things you can buy for the same money that will be of greater practical benefit or be more appreciated than a

Can be mailed to any address in the world

SHINOLA HOME SET

For Home, Office, Automobile or Traveling Kit

The genuine bristle dauber and lamb's wool polisher—in a neat box—make a most acceptable, yet inexpensive gift for anyone.

Makes the care of shoes easy

SHINOLA is made of wax and oils; is good for shoes; sheds moisture; won't rub off or soil garments in wet weather.

The handy, key-opening box prevents broken nails and soiled fingers. Each box good for over 50 shines! A few strokes produce a brilliant, lasting shine.

Teach children neatness and economy. Habits of thrift practiced now will assure independence and self-reliance later.

Why not this Christmas?

Ask Nearest Store

AMERICA'S HOME SHOE POLISH

BLACK—TAN—WHITE

[J]OHN D. ARCHBOLD [GOES] INTO THE BEYOND

...ure in Oil Industry ...r Illness Follow- ...Operation.

... Y., December 5.—A note... indu... the world's petroleum Dust... oved today when John ... of th... capitalist, president Jersey ... oil company of New ...ous ot... or director in vari- here a... es, died at his home quent t... eeks' illness subse- Death c... on for appendicitis.

For s... ock this morning. unable t... e patient had been and mem... oper nourishment last nigh... family recognized ... nd was near.

Funeral ... ill be held here Thursday ... tended by rela- tives and ... is personal and business f... uding John D. Rockefeller ... m Rockefeller and their fa... ile these serv- ices are taki... rytown's vari- ous industri... pend operation as a memori... Archbold's de- mocracy in th... his residence.

Mr. Archbo... ived by his widow; a son... Archbold, of Thomasville, ... o daughters, Mrs. M. M. V... of Newport, R. I., and Mrs. ... underson, of Lyndhurst, Eng...

Mr. Archbold ... ive of Ohio and was 68 year... arly life he was an oil refin... er in west- ern Pennsylvani... 875 he be- came associated ... Rockefeller interests, a conn... continued until his death. ... president of the Standard ... y of New Jersey shortly aft... olution of the "trust" was or... he United States supreme cou...

Mr. Archbold's de... ness of less than t... d an ill- operated upon for a... He was ber 23, and for a ti... Novem- Later he suffered a r... to rally. physicians attending ... the five blood transfusion mu... ed that Mr. Archbold's chau... ted to. as the subject of th... nteered transfusion was perfo... n. and ternoon of November ... he af- ward Lindemann and ... Ed- Brewer. ... ge E.

Following the opera... Arch- bold showed increased ... and his physicians and memb... fam- ily appeared optimistic ... im- provement would be pe... His simple habits of life and ... con- stitution buoyed up the ... he would survive. Througho... less Mr. Archbold retained his ... al- ity and his strong determi... re- cover aided for a time ... to bring him back to health.

AMUSEMENT[S]

"The Birth of a Nati[on]"

(At the Atlanta.)

In the burning of Atlanta by S... invaders, as shown in "The Birth o... tion" at the Atlanta theater, thous... children have witnessed the repro... of a tragic historical episode in wh... other generation of Georgians were th... ing actors. But, despite the pang... attached to this and other scenes... spectacle, it is not without its happie... ments and it is hoped that every ch... Atlanta will be able to attend one o... remaining performances. The engage... will positively terminate Saturday n... The love interest of the spectacle is b... on the friendship between the Camer... of South Carolina, and the Stonemans, Pennsylvania, two families involved in struggle.

James J. Corbett.

(At the Forsyth.)

James J. Corbett ("Gentleman Jim"), of many a big battle and easily the most popular world champion the ring has ever produced, is headliner of the Keith vaudeville bill at the Forsyth this week in a monologue that sparkles with fine humor. Mr. Corbett proves a prince of entertainers.

The most amazing transformation act on record is offered by Stelay and Birbeck, the "musical blacksmiths." In this offering there is a change from a blacksmith shop in full blast to a drawing room in less than two seconds. Bee Ho Gray, Oklahoma cowboy, with a knack for rope throwing and a quaint brand of humor, is another feature. Other attractions include Phil Kelly and Joe Galvin in a good turn; the Imperial Jiu Jitsuists and three other acts.

Loew's Vaudeville.

(At the Grand.)

One of the most interesting bills in the theater's career is being offered at the Grand this week. The feature act, "In the Camp," is a musical comedy featuring Marty Moran and Billy McDermott, two of Broadway's noted singers and comedians. It offers a bevy of beautiful girl singers and dancers. Dolly Morrissey opens the bill with the season's newest songs; Frank Gabby and company present a ventriloquil oddity which is easily one of the biggest hits of the bill, and King and Wilson are starred in a skit, "Almost Married." One of the biggest treats of the show is Neil McKinley, vaudeville's drollest "nut." This week's picture program is headed by Carlyle Blackwell in "Broken Chains."

Kealakei and Company.

(At the Piedmont.)

Piedmont theater patrons will find the vaudeville program for this week fully up to the standard maintained at this popular house and beginning with the matinee today a new policy will be installed, that of charging but 10 cents for every seat in the house. This, of course, applies only to the matinees. The evening prices will remain the same as heretofore. The headliner is Kealakei and company, Hawaiian entertainers. Their act includes as well as Hawaiian songs, playing upon the ukelele and guitar. Grant Gardner, the blackface comedian, is "getting over big" and other acts that please are those of "Broomstick" Elliott and Pricket and Lester, acrobatic comedians.

Theda Bara.

(At the Strand.)

So completely has Theda Bara held the moviegoers under the spell of her acting, Manager Fowler has decided to hold "The Vixen" over for another day, announcing last night that the picture of Vampireville's greatest artist would be on view Wednesday. "The Vixen" is primarily a story of a woman's passion for power, a story of a woman who struggles and overcomes odds to accomplish her desires. It's a human story, though, and it has pleased thousands of Bara admirers since the run of the picture began Monday. "The Price of Fame," a picture of newspaper and political life, will be offered at the Vaudette Thursday. This film will feature Marc MacDermott and Naomi Childers.

Billy Beard.

(At the Vaudette.)

Billy Beard is finding it easy sailing at the Vaudette theater this week and his line of chatter and his new songs are making the popular Whitehall street house look like the proverbial sardine box at all performances. Today there is a new picture at the Vaudette, "The Sunbeam," and Mabel Taliaferro is the star. "The Sunbeam" is the story of a girl who brightens greatly the lives of other persons because of her charitable disposition and kindly, cheery smile. In the film she wins the heart of a young New York gangster. "The Sunbeam" will remain on the boards Thursday.

"The Unborn."

(At the Georgian.)

Today for the last time the photo-play, "The Unborn," will be presented at the Georgian theater. It is a picture of the better class and one that appeals to thinking people. It has the indorsement of social workers and all who are interested in the welfare of the human race. The theme centers around birth control, one of the storm centers of popular discussion at the present time. It approaches the question frankly and with a reverent regard for truth and decency, which lifts it out of the merely sensational into the realm of morality. It is the story of a man who gives up the girl who could have made him a happy home for the woman who gives him social and financial position, without children and without happiness.

Clara Kimball Young.

(At the Criterion.)

Tuesday's attendance at the Criterion eclipsed the record that was made on Monday when the first of the Lewis J. Selznick pictures was given its initial presentation to an Atlanta audience, and the hundreds of people who have seen Clara Kimball Young in Robert W. Chambers' "The Common Law," will need no second invitation to witness the next release of the new wizard of pictures and the beautiful star in her new picture play. "The Common Law" is indeed an interesting picture, as interesting as was the book with its millions of readers and the play that has been seen by hundreds of thousands. The possibilities for the screen were accepted by Selznick who made a perfect production as to detail, and there is art detail that makes "The Common Law" of tremendous value.

Douglas Fairbanks.

(At the Alpha.)

Douglas Fairbanks, the famous Triangle film star, will be seen at the Alpha theater today in "Flirting With Fate." Fairbanks is considered one of America's most democratic actors and wherever he is shown there are always full houses. On Thursday the first episode of "Pearl of the Army" will be shown. This is the Pathe company's newest serial and is said to be the best picture of its kind ever staged. Pearl White plays the leading role.

TODAY AT THE MOVIES.

CRITERION—Clara Kimball Young in "The Common Law."
STRAND—Theda Bara in "The Vixen."
ALAMO NO. 2—Lenore Ulrich in "The Road to Love."
GEORGIAN—"The Unborn."
VAUDETTE—Billy Beard. "The Party From the South;" Mabel Taliaferro in "The Sunbeam."
VICTORIA—Carlyle Blackwell in "The Shadow of a Doubt."
ALPHA—Douglas Fairbanks in "Flirting With Fate."
PIEDMONT—"Martyrs of the Alamo."

Fletcher Succeeds Clarke.

Washington, December 5.—Senator Fletcher, of Florida, was selected by the senate today to be chairman of the committee on commerce to succeed the late Senator Clarke.

Wins Corn Prize.

Moultrie, Ga., December 5.—(Special.) With a yield of 103 bushels on an acre at a cost of 18 cents a bushel, Frank Wilkes, 14 years old, of Autreyville, won first prize in the Colquitt County Boys' Corn club contest. Mayo Parham won second prize. The club consists of 40 members, and they made an average of 49 bushels of corn to the acre. The average cost of production was 40 cents a bushel.

Beginning Today, Piedmont Theater, Mat., Seats All 10c.

GIANT NOW IN JAIL ON HIGHWAY CHARGE

Dan Carr, Arrested in Cordele, Is Charged With Holding Up and Robbing Street Car Conductor.

Dan Carr, alleged highwayman, is now under arrest in the Fulton county Tower, charged with having held up at the point of a pistol and robbed Conductor J. T. Moon Friday night at the end of the Whitehall-West End street car line.

Carr is said by the county authorities to have been positively identified by Conductor Moon.

The alleged robber is 6 feet 4 inches tall, and weighs over 265 pounds.

He was arrested at Cordele, Ga., by the chief of police there and twelve armed deputies and officers.

The Cordele chief was informed by a conductor on the Atlanta, Birmingham and Atlantic railroad that a man had boarded his train outside of Atlanta, and had paid his way in nickels, dimes and quarters to as far a point south as his train went, the conductor said. Upon this information the arrest was made. Carr is said to have left Atlanta immediately after the robbery.

He will not talk about the robbery.

Bishop of Charleston.

Rome, December 5.—In the consistory Pope Benedict announced the appointment of The Right Rev. Monsignor William T. Russell, of the archdiocese of Baltimore as bishop of Charleston.

FOXHALL P. KEENE HURT IN A HUNT MEETING

Baltimore, December 5.—Foxhall P. Keene, widely known sportsman of New York, is in a semi-conscious condition tonight at the Harford Hunt club, near Farmington, Md., where he was carried after an accident while participating in a hunt meeting in Harford county.

Physicians said they "hoped" his condition was not serious. It is believed Mr. Keene's horse fell.

FORT VALLEY RAISES HER SHARE OF DEFICIT

Fort Valley, Ga., December 5.—(Special.)—During the recent presidential campaign Mark M. Mathews, of this city, secured contributions amounting to considerably more than $100. Several days ago he received a communication from John D. Walker asking that he aid in raising the present deficit of the campaign.

Mr. Mathews wired him as follows: "Have been out of the city and indisposed for several days or would have answered yours of recent date. Fort Valley will do her part in the $5,000 to be raised from Georgia if I have to remit from my personal friends. Count on us and wire our assessment."

In reply to this Mr. Walker wired that $25 was expected from Fort Valley. Mr. Mathews immediately began soliciting contributions, and in less than an hour had the desired amount pledged.

WHY LOOK OLDER

than you are when Jno. L. Morre & Sons' Kryptok eye-glasses will give you both near and far vision in one lens with no seam? Most comfortable and dressy glasses on the market. 42 N. Broad St., Grant Bldg.—(adv.)

BOOKS FOR BOYS

Not the blood and thunder wild trash of years ago; but good, clean books of instructive, historical, informing—at the same time amusing books.

Prices, 25c and 50c.

Help your boys cultivate a taste for reading good books.

Our boast: The largest stock and best variety.

LISTS FOR THE ASKING

SOUTHERN BOOK CONCERN

71 Whitehall Street (Near Hunter).

—THESE SHOES ARE NOT SUBJECT TO PHONE OR MAIL ORDERS

High's

—NONE SENT C. O. D. NOR ON APPROVAL. NO REFUNDS NOR EXCHANGES

Sorosis Shoes,---
---In a Sale!

$5, $6 and $7 Values

$3.50

On Sale Today

Good Styles, in Popular Leathers,

Including 23 Selected Styles

SHOES For Dress, —Street wear, and —Business. Oddment sizes, of course, but there are sizes to fit most every foot, in the lot. The appended list will give you some idea of the styles included:

—Blue kid lace boots,
—Bronze kid lace boots,
—Patent button boots, with Kid or Cloth tops, Cuban heels.
—Patent lace boots, with Cloth tops, and Cuban heels.
—Dull kid boots, with Cuban heels.
—Gun metal calf boots, with Cloth tops, and Louis heels.
—Grey ooze calf boots.
—Brown ooze calf boots.
—Tan calf boots.

Mail Orders Filled Same Day Received. Satisfaction Guaranteed.

High's

Knit Silk Cap and Scarf Sets, $3.98

—They look as good as many sets you have seen, priced as much as $5.00. Shown in: —Rose and White, —Copenhagen and White, —Yellow and White, —Green and White, and —Black and White stripe patterns. They will make acceptable Gifts. Splendidly suited to autoing, and general cold-weather wear.

High's

Concerning Deliveries

WHILE we think it wise to have all your purchases delivered as quickly as possible, we realize there are many instances where Christmas packages can not be delivered until Christmas Eve. In order to facilitate the delivery of these "hold" packages expeditiously, we have arranged for a Special Delivery System. Simply specify the date on which you prefer to have your Christmas packages delivered, make known to the sales person whom you give your order thoroughly, who understands your meaning, and we will guarantee to have your package at its destination at the time specified.

TOYLAND

—in the Basement section is replete with every kind of toy you may wish for children of all ages.

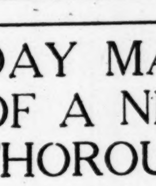

TODAY MARKS THE OPENING OF A NEW, UP-TO-DATE, THOROUGHLY EQUIPPED

Located at the Annex Entrance.

Optical Department

Located at the Annex Entrance.

Ready for Business When the Store Opens, This Morning. We Invite Your Investigation

WE TAKE a deal of pleasurable pride in announcing the opening of this New and Complete Optical Department. --A Department of the same high character as the other departments of our store. —Every possible effort, and a deal of expense has been exerted to make this a Representative department. —Every detail has been taken into consideration, and we can proudly say that this department is completely equipped with every modern, necessary, and up-to-date appliance for refracting the eyes, and fitting of the proper glasses for the aid thereof.

--This department will be operated along the same policy lines as the other departments of our store, and it will be our endeavor to at all times please, and satisfy our patients. —We are prepared in every way to furnish the highest quality eyeglasses, and spectacles, —and to satisfactorily handle Special cases.

—This department is under the direct supervision of a registered OPTOMETRIST of long experience, prepared to give our patrons a most satisfactory Optical service.

Opening Day SPECIALS

—New style gold - filled "KLIP-KLUTCH" finger pinch mountings, like the illustration above; Special for Opening Day.............. $1.00

—Double-vision Glasses, for near and far vision, with gold-filled eyeglass or spectacle mountings, the sort usually sold at $4.50; Special for Opening Day.............. $2.50

Specify the Three Trade Names Below---No Matter Where You Buy Optical Goods!

"L.B.Quality" "Grip-Tite" "Klip-Klutch"

Special Price Concessions on

Cut Glass

Shown in the Basement Section

For Christmas Gifts

PRICES ARE very interestingly placed on all lines of first grade, American Cut Glass. Among the collection are pieces for every use, in patterns to please all tastes. The items we list were selected at random.

Vases in New, Floral and Novelty Cuttings

—10-inch Vases, worth $... , are...$2.98
—12-inch Vases, worth $... , are...$3.98
—14-inch Vases, worth $6... , are...$4.98
—16-inch Vases, worth $7... , are...$5.98

8-Inch Bowls

—$3.50 values.....	$2.75
—$4.50 values.....	$3.50
—$5.00 values.....	$3.98
—$6.00 values.....	$4.98
—$7.50 values.....	$5.98

Seven-Piece Water Sets,---Reduced---

—A pretty Buzz Pattern, at $7.50.
—New Floral Patterns, at $8.50.
—Combination Patterns, at $8.98.
—Beside these, there are scores of smaller pieces shown, that will make acceptable gifts to any woman. —Bon-Bon Dishes, —Handled Nappies, —Pickle Dishes, —Olive Dishes, —Compotes, —Etc., etc., showing scores of attractive patterns. Each piece is perfectly cut, and highly polished. Prices range from $1.00 on up.

Sterling Silver Gift Pieces

--A Compliment to Giver and Receiver

OUR showings include all those things that women love—of which the list below is a mere hint.

—Sterling Silver Comb, Brush and Mirror sets, in attractive cases, $7.50, $10.00 and $15.00.
—Sterling Silver Manicure sets, in attractive boxes, $4.50, $5.95, $6.50, $7.50 and $10.00.
—Sterling Silver Card Cases, heavy quality, with compartments for coins, powder, powder puff, and cards. Plain or engraved. $8.50, $10.00, $12.50 and $15.00.
—Sterling Silver Dorine Boxes, showing plain, hand-engraved, and enameled tops—fitted with compact powder, and powder puff. $2.50, $3.00, $3.50, $3.95, $4.50 and $5.00.
—Sterling Silver Military Brush sets, $6.50, $7.50 and $10.
—Sterling Silver-handled Whisk Brooms, $1.25, $1.50 and $2.
—Sterling Silver Clothes Brushes, $3.00 and $3.50.
—Perfume Balls, hard-enameled, attached to soldered-link Sterling silver chains. Special, $1.00.
—Sterling Silver Dinner Bells, —Shoe Hooks, —Manicure files, —Cuticle knives, —Tooth Brushes, —Nail Brushes, Etc. Each 29¢.

J. M. HIGH CO. J. M. HIGH CO.

Society

Reception at the First Presbyterian.

A beautiful reception was given at the First Presbyterian church last evening, which marked the first anniversary of the church in the present location on Peachtree street. An artistic scheme of decoration was observed in the church parlors and in the Sunday school room, the predominating tone being in yellow.

Amidst the greenery which was banked to the ceiling on either side of the windows in the two parlors were large floral baskets electric lighted and filled to overflowing with orchids, lilies, yellow roses and other flowers in different colors. The large central chandelier was a ball of smilax with the lights under yellow tulip shades and the lights in the other rooms were also under yellow shades. During the evening elegant refreshments were served. Coffee was served from a prettily decorated table by a number of the young girls of the church. A program of music was a bright feature of the evening.

Dancing Party.

Mr. and Mrs. J. W. Leroux entertained at a pretty dancing party last night at their home on Brookhaven drive in compliment to the dormitory students of Oglethorpe university.

The lower floor of the house, thrown together for dancing, presented a tropical scene, with palms and plants massed against the walls and trees laden with oranges. The ices and cakes were in the college colors, yellow and black, as were all the other details of decoration. Punch was served by Miss Isabel Wayt and Miss Mary Farmer.

Assisting in receiving were Mr. and Mrs. George W. Walker, Mr. W. F. Shaw, Mr. Robert C. Vogler, Mr. W. C. King, Professor Greun and Mr. Frank Wilkins.

Mrs. Leroux wore a handsome gown of white satin embroidered in gold, combined with black tulle. Miss Constance Leroux, who assisted in entertaining, wore a dainty gown of rainbow colored tulle.

There were sixty guests.

Bazar for Charity.

The bazar which the women of St. Mark's Methodist church will hold this week beginning at 10 o'clock this morning and continuing until Saturday at the Aragon hotel, will be sponsored by many of the most prominent of the women of Atlanta who have themselves made novelties suitable for Christmas, cakes, beaten biscuits, dressed dolls, and will serve during the sales hours hot chocolate, coffee and sandwiches. The proceeds of the bazar will go to the local charities sustained by the Methodist women of Atlanta.

Among those particularly interested in this work who form the various circles of the church are Mrs. Elizabeth Winship Bates, Mrs. Llewelyn Scott, Mrs. L. P. Thomas, Mrs. W. O. Foote, Mrs. R. W. Byers, Mrs. B. Clapp, Mrs. Richard L. Simms, Mrs. Howard Callaway, Mrs. J. W. Mangham, Mrs. H. S. Harper, Mrs. B. M. Hall, Mrs. W. H. Alexander, Mrs. C. H. Ashford, Mrs. Arthur Flowers, Mrs. W. B. Baker, Mrs. W. E. Beckham, Mrs. R. H. Bennett, Mrs. Mattie A. Bivins, Mrs. S. F. Boykin, Mrs. Herbert E. Choate, Mrs. Ivy F. Thompson, Mrs. Jefferson Fenn, Mrs. Frank Logan, Mrs. W. R. Hendrix, Mrs. A. M. Hughlett, Mrs. Mattie E. Hightower, Mrs. J. B. Ridley, Mrs. Clifford L. Neer, Mrs. Mattie R. Mays, Mrs. William H. Kiser, Mrs. Joel Hunter, Mrs. W. T. Gentry, Mrs. Gilbert Fraser, Mrs. George Eubanks, Mrs. Annie Mays Dow, Mrs. W. F. Pattillo, Mrs. G. W. Rainey, Mrs. Boykin Robinson, Mrs. Graham Williams, Mrs. B. W. Torrence, Mrs. J. A. Sasser, Mrs. John Turner, Mrs. Charles Turner, Mrs. Lillie H. Walker, Mrs. J. O. Wells, Mrs. Wharton Wilson, Mrs. Dudley Yard, Mrs. James L. Mayson, Mrs. W. S. McKemie, Mrs. Mary Matthews, Mrs. Chessley Howard, Mrs. E. D. Lupo, Mrs. John Lawshe, Mrs. Carroll Lattimer, Mrs. John Hurt, Mrs. H. W. Laird, Mrs. T. J. Collier, Mrs. Lillie Collier Beall, Mrs. Roland Alston, Miss Lillie Traynham, Miss Jettie Parker, Mrs. Floyd McRae, Mrs. George Muse, Mrs. George Hurt, Mrs. C. H. Johnson, Mrs. Joseph McCord, Mrs. H. Y. McCord, Mrs. C. C. McGehee, Mrs. Warner Martin, Mrs. George C. Walters, Mrs. Arthur Montgomery, Mrs. John S. Owens, Mrs. Cam Dorsey, Mrs. M. J. Lunguest, Mrs. W. L. Peel, Mrs. John Raine, Mrs. George Speer, Mrs. Ben Watkins, Mrs. W. H. White, Mrs. A. B. Ware, Mrs. J. O. Wynn, Mrs. J. W. Austin, Mrs. Spencer Atkinson, Mrs. Elijah Brown, Mrs. Gus Dodd, Mrs. J. W. Goldsmith, Mrs. Lee Hagan and Mrs. Marion Harper.

Tea-Dance at Driving Club.

The tea-dance will be an enjoyable event of this afternoon at the Piedmont Driving club.

Mr. and Mrs. Charles E. Sciple will give a large party in compliment to Miss Patty McGehee, a debutante.

Mrs. William F. Spalding entertains for Miss Laura Cowles, a bride-elect.

Mrs. Clarke Howell will entertain for Mrs. Frances Gordon-Smith.

Mrs. Paul Potter, of San Francisco, the guest of Mrs. Nym McCullough, will be guest of honor in a party.

Mrs. A. V. Gude, Jr., will have as guest of honor in a party Miss Vera Parker, of New York, the guest of Mrs. Mary Gatins Riley.

Mrs. W. G. Bryan, Mr. and Mrs. Gus Dodd and others will entertain friends.

Mrs. Arkwright's Luncheon

Mrs. Preston Arkwright was hostess at a beautiful luncheon yesterday at "Pine Bloom," her home in Druid Hills, in compliment to Mrs. Frances Gordon-Smith, who has recently returned to Atlanta to make her home.

The artistically-appointed table had as its centerpiece a large silver vase of pink roses, and placed about the table were four small vases which were filled with yellow and white narcissi and pink carnations. The silver candelabra had pink silk shades, and the place-cards were hand-painted in quaint figures of girls in pink and yellow gowns and carrying armfuls of flowers.

Mrs. Arkwright was handsomely gowned in black panne velvet combined with Georgette crepe embroideded in silver.

The guests were Mrs. Charles E. Sciple, Mrs. Dan B. Harris, Mrs. George Howard, Mrs. Harry M. Atkinson, Mrs. Albert Howell, Mrs. James Gilbert, Mrs. Richard Johnston, Mrs. Charles Hopkins, Mrs. Clark Howell, Mrs. Frank Callaway, Mrs. Robert Adgar Smythe and Miss Harriet Colquitt.

Oriental Novelties.

"A Musical Tea" will be given by the ladies of Chapter No. 13, All Saints' church, at the residence of Mrs. J. C. Mathewson, 761 Peachtree street, Thursday, December 7, from 4 to 6 o'clock. All members of the church and their friends are most cordially invited. A splendid musical program has been arranged, and another interesting feature will be the display of beautiful Oriental novelties, which have just arrived from Japan, to be sold for the St. Mary's day nursery at Kyoto.

No admission will be charged, but a silver offering will be accepted.

Meeting Postponed.

Circle No. 1 of the Atlanta Child's Home will postpone the date of meeting one week, which will be Wednesday, December 13, at 3 o'clock, at which time they will meet with Miss Ruby Gaffney, 55 St. Charles avenue.

All-Day Meeting.

The regular all-day meeting of the Christian and Missionary Alliance which convenes the first Wednesday of each month will be held today. Preaching at 11 o'clock and 3 o'clock. Missionary society meets at 2 o'clock. All welcome.

"T" Club Banquet.

The "T" club at Georgia School of Technology has planned an elaborate banquet of two hundred covers to be given at Druid Hills Golf club on the evening of December 15.

Besides the members of the club, which includes all the alumni of the Tech who have played on the football team, there will be present the varsity and scrub teams and friends of the school.

Birney-Von Schoen.

Mr. and Mrs. Harold Walker have issued cards announcing the marriage of their sister, Miss Katherine Birney, to Baron Wilhelm Albrecht von Schoen, which took place Saturday, December 2, at their home, 2306 Massachusetts avenue, Washington, D. C.

The event was one of pleasing interest to the many friends in Atlanta of the bride and her family, who formerly made their home here and have since visited Mr. and Mrs. Gilbert Fraser and other friends in Atlanta.

The bride is the daughter of the late Mrs. Theodore Birney, founder of the Mothers' Congress, a national organization, and she is the granddaughter of Mrs. Harriet McClelland, who makes her home in Atlanta, but went to Washington for the wedding.

Baron von Schoen is secretary to Count von Bernstorff, German ambassador to the United States, and he is of a family prominent in German diplomacy. The Count and Countess von Bernstorff and other members of the embassy were among the few guests at the very quiet wedding.

Baron and Baroness von Schoen will soon go to Mexico City, where he will be attached to the German embassy there.

Turkey Dinner.

An old-fashioned turkey dinner will be served by the ladies of the Church of the Epiphany on the 12th and 13th of December in the Hotel Aragon cafe. A real feast is promised all friends and patrons.

Westover Club Dance.

The Westover club, of West End, will hold on the 22d of December the dance that had formerly been scheduled for the 8th. The change was caused by the death of the president's father, Mr. J. F. Quillian.

Holiday Party.

Mrs. George W. Forrester will entertain during the holidays at the tea-dance at the Piedmont Driving club in compliment to her son, Mr. Robert Forrester, of New York, who arrives the 18th to spend the holidays at home.

Parents' Meeting.

The parents of the students of the fourth, fifth and sixth grades of the North Avenue Presbyterian school will meet promptly at 3:30 on Thursday afternoon, December 7, at the school for an hour's conference. A full attendance is urged.

Holiday Dance.

Mr. and Mrs. J. W. Leroux will entertain at a dancing party the evening of January 1 at the Capital City club for their young daughter, Miss Constance Leroux, the guests to include members of the college set.

Dancing Party.

Mr. and Mrs. A. N. David g[ave a] dancing party Monday evening a[t their] home in West End in honor o[f Miss] Jewel Farley, of Charleston, [W. Va.,] who is visiting Mrs. John Wal[ker on] Oak street. Miss Pearl Ellison [assisted] the hostess. Twenty guests we[re pres]ent.

To Miss Parker.

In compliment to Miss Veda [Parker,] of New York, who is the [guest of Mrs. Mary Gatins R[iley, Mrs.] Valdemar Gude will enterta[in at a] tea-dance at the Driving club [...] Mrs. Joseph F. Gatins, Jr., will [give] a luncheon Thursday. Mrs. [...] entertain at the informal di[nner] at the Georgian Terrace F[...] and she will give a dinner [...] covers on Saturday night a[t the Driv]ing club.

Mrs. Ryley and Miss P[arker l]eave Sunday for San Francisco, [and Miss] Parker will sail shortly [...] visit ter for Japan. Mrs. Ryl[ey will spend several] weeks [with] friends in California for s[...]

To Mrs. Albert.

Mrs. L. D. Hicks gave a [b]eautiful luncheon yesterday at th[e Capit]al City club in compliment to [Mrs. A]llen D. Albert, of Minneapolis, [wife of] Mr. Albert, the former presi[dent of] the International Rotary clu[b, who is] spending several days in the cit[y.]

The handsomely app[ointed] table, set in a private dining ro[om, wa]s circular in shape and in the ce[nter w]as a large "Rotary" wheel done i[n blue] and white carnations and fern[s, ...] the color detail was artistic in[...] and white.

Mrs. Hicks was be[coming]ly gowned in blue Georgette cre[pe and ...] black velvet hat. Mrs. Albert [wore a] smart costume in black velvet.

The luncheon p[arty i]ncluded the wives of the execu[tive c]ommittee for the International C[onventi]on of Rotary clubs in Atlanta in [...]. They are: Mrs. Albert S. A[...], Mrs. Ivan E. Allen, Mrs. E. H[...], Mrs. H. G. Hastings, Mrs. Le[...]an, Mrs. Kendall Weisiger, M[...]tor H. Kriegshaber, Mrs. Pres[ton A]rkwright, Mrs. Wylie West, Mrs. [...]t Anderson and Mrs. Hicks.

Church Baz[ar.]

The ladies of t[he Ha]rris Street Presbyterian church [will] hold a bazar today at Kenny's [s]tore, 82 Whitehall street. Dressed [dolls], aprons and other fancy articles w[ill be] for sale.

LOCAL CO[MP]ANY BUYS LITHO[NIA] CITY BONDS

Lithonia, G[a.,] December 5.—(Special.)—The [...] bids as made by some fourte[en bi]dders for the water and sewerag[e b]onds for the city of Lithonia, we[re o]pened recently by the mayor and [the] council of Lithonia, and the Ro[bins]on-Humphrey-Wardlaw company w[as fo]und to be the best bidder, giving [a h]andsome premium for the issue [of $]35,000.00.

It is exp[ecte]d that work will begin on the w[ater] and sewerage system by Januar[y 1]5th.

50 Men on Strike.

Hatties[bur]g, Miss., December 5.—The manufac[turi]ng plant of the J. J. Newman Lu[mb]er company, at Sumrall, Miss., n[ear h]ere, was closed down today when 50 [w]orkmen went on strike for higher [wag]es, according to reports received. [No] disorder was reported.

"Comfort Bags in the Making," Announces Mrs. Howard McCall

All the Georgia troops on the border will receive comfort bags at Christmas, according to Mrs. Howard McCall, state regent of the Daughters of the American Revolution.

"The bags are now in the making," she said. "The executive board of the state division Daughters of the American Revolution, met here November 23, and passed a resolution authorizing these bags as a gift from Georgia's Daughters of the American Revolution.

"When Governor Harris left for the border recently, as state regent, I sent greetings to our soldiers and subsequently an official letter was sent from the Daughters of the American Revolution of Georgia to officers in command of the Georgia soldiers, to say that the comfort bags would be made for the soldiers, and that they would be on hand before Christmas.

"Each chapter in Georgia will send its gifts direct to the soldiers, care of the officers in command.

"I have had communications from various members of the executive board in different parts of the state since the Atlanta meeting, assuring me that the chapters were busy in the making of bags, and that they would be finished and sent even before the Christmas holidays.

"The action of the Daughters of the American Revolution in offering the comfort bags was taken at the suggestion of Governor Harris, and subsequently came letters on the same subject from the secretary of the Young Men's Christian association on the border."

Jim Corbet[t ...]ge It Hard [...]omen Pretty

Cleverest [...] [T]his Day Cornered [...]omes a Contribu[...] [F]und for Fighting [Tubercu]losis.

Jim Corbe[tt ... h]e was known as the grea[test ...] the ring, an artist in do[dging ...] opponent. Yesterday he fo[und] that it was much easie[r to dodge an] opponent than young ladi[es m]aking a record in the sal[e of Red Cr]oss stamps for the Anti-T[uberculosis F]und.

Mr. Corb[ett is th]e headliner this week at t[he Forsyth. He i]s stopping at the Piedmont [hotel, where] the ladies who are sellin[g the] seals have their headquar[ters ...]k.

Two o[f them] had been to the Forsyth [the night] before, and consequently [when they] saw "Gentleman Jim's" b[...]ers edging through the cro[wd ...] they saw an opportuni[ty not t]o lose. They blocked his [way and t]he canvasser's best manner [...] said in their most persua[sive ...]! We paid seventy-five ce[nts to see y]our act at the theater last n[ight; won't] you pay us back by taking [some of th]ese Red Cross seals?"

Jam[es ...]ed.

"So[...] your money back, do you?" [...] "Satisfaction guaranteed [...] cheerfully refunded," he quot[ed, and ha]nded out a bill, which the[y ...] with a profusion of than[ks, and re]ported to headquarters imm[ediately. T]heir story was too good to [...]

[Yester]day the Catholic women [...] who had the Christmas [seal c]harge for the day, braved of [the] dampness in an effort to se[cure a thi]rd total for the week. Mrs. [...] ru[...] the general chairman of J.[...] her lieutenants, Mrs. H. t[...] Mrs. W. H. Withers, Mrs. F[...]l and Mrs. Tom Johnson, [with the a]ssistance of two hundred w[orkers], were able to report sales of [...] for the day, a really remark[able achi]evement in view of weather [...] Five girls who worked [in t]he rain of the early morning [raised] $40 by the time the rain had [...]

[Today's] canvass will be in charge of [the wom]en of the Atlanta Woman's [club, un]der the joint chairmanship of [Mrs. Hu]gh Harris and Dr. Elisabeth [...] They will be aided by the [followin]g committee:

[Mrs. ...]E. W. Brogdon, Mrs. R. H. Dobbs, [Mrs. Alo]nzo Richardson, Mrs. Fred Stewart, [Mrs. ...] E. Stockbridge, Mrs. Willis Dobbs, [Mrs. ...] M. Striplin, Mrs. H. T. Dobbs, Mrs. [...] Womble, Mrs. W. W. Strong, Mrs. A. [...]ris, Mrs. B. M. Boykin, Mrs. E. M. [...], Miss Susie Wells, Miss Blanche [...]dge, Miss Bessie Kempton, Miss Rosa [...] Mrs. Earl Cox, Mrs. W. M. Jenkins, [Mrs. ...] Yarbrough, Mrs. Thornton, Mrs. E. T. [...]n, Mrs. W. F. Trenary, Mrs. M. P. [...]es, Mrs. L. M. Gosney, Mrs. R. O. [...]in, Mrs. L. D. White, Mrs. E. F. [...]her, Mrs. W. R. Bean, Mrs. H. H. [...]cher, Mrs. G. W. Seay, Mrs. Hal C. Mil[...] Mrs. L. J. Kohler, Mrs. W. H. Whit[...]n, Mrs. Frank Skinner, Mrs. J. C. Por[...], Mrs. Ed Jarvis, Miss Edna Walraven, [Mi]ss Mary Brannon, Miss Vivian Dorne, [M]iss Margaret Dorne, Miss Frances White, [Mrs.] Morton Smith, Mrs. DeLoach, Miss [...]elba Manning, Miss Wynett, Mrs. Hill, [M]rs. Furgeson, Mrs. Wight, Mrs. B. D. Hancock, Mrs. Kisner, Miss Victoria May Copeland, Mrs. A. J. Wilson, Mrs. Lewis Foster, Mrs. Connie Goodman, Mrs. J. E. Collier, Miss Maude Kesner, Mrs. Wiltshire, Miss Ruth Snyder, Miss Elsie Benjamin, Miss Rose Levere, Mrs. Edna Lynch.

Chamberlin-Johnson-DuBose Co.
Atlanta New York Paris

An Elegant Spread of Decorative Linens

Cluny and Madeira Embroidered Pieces---Could Anything Be More Gifty?

We particularly want the housekeepers of Atlanta to see this display—those women who know and who appreciate fineness and quality in linens. For, in these they will see the beauty and richness that has in all times endeared linens to the hearts of housekeepers.

And linens of such quality are not so many as they were before the European war.

See them—then you will better realize how gifty they are.

Cluny

Many different patterns of each size—the prices vary as the widths of the Cluny lace vary; all linen centers.

28-inch centers, round, $3.50, $4.00 to $5.00.
36-inch centers, round, $6.50, $8.50 to $12.50.
45-inch centers, round, $10.00, $12.50 to $15.00.
54-inch cloths, round, $10.00, $12.50 to $20.00.
72-inch cloths, round, $12.50, $15.00 to $25.00.

Madeira

All are hand-worked.

18-inch centers, round, $2.00, $3.00 to $4.00.
24-inch centers, round, $2.50, $3.50 to $5.00.
28-inch centers, round, $5.00, $6.00 to $7.50.
36-inch centers, round, $6.50, $7.50 to $10.00.
42-inch centers, round, $7.50, and $10.00.
54-inch cloths, round, $25.00 to $32.50.
70-inch cloths, round, $20.00 to $35.00.

Napkins

13-inch, Madeira, a dozen, $3.50, $4.50 to $10.00.
13-inch, scalloped, a dozen, $6.50 and $7.50.

Pillow Cases

20x30-inch, Madeira embroidered and scalloped, a pair, $6.50.
22½x36-inch, Madeira embroidered and scalloped, a pair, $7.50.
45x36-inch, cotton pillow cases, scalloped, $1.00, $1.35 to $2.00.

Towels

15x24-inch, Madeira embroidered and scalloped, all linen, $2.00.
20x36-inch, Madeira embroidered and scalloped, $3.50 and $4.00.

Special

A number of Cluny pieces have become soiled and so they are reduced—
From $13.50 to $9.50, 36-inch. From $11.50 to $7.50, 45-inch.
From $15.00 to $10.00, 54-inch.

Attractive and Sturdy Umbrellas

A large collection of them—admitting of a wide choice. If you would give a plain one, well and good; if you would give one with but a touch of silver or gold on the handle, well and good; if you would give a very fine one, well and good. And all of them are sturdily built; the makers were mindful of the purpose of an umbrella.

Women's silk and wool umbrellas, natural wood handles, $2.00, $2.50 to $5.00.
Women's silk umbrellas, silver trimmed handles, $3.50 to $6.50.
Women's short-handle umbrellas, with ribbon and cord, $3.50 to $6.50.
Women's short-handle umbrellas, with chain, silver trimmed, $6.50 and $7.50.
Women's silk umbrellas, mourning handles, $4.00, $5.00 to $6.50.
Men's silk and wool umbrellas, natural wood handle, $2.00, $2.50 to $3.00.
Men's silk and wool umbrellas, natural wood handles, silver trimmed, $3.50, $5.00 to $6.50.

Chamberlin - Johnson - DuBose Co.

GELATINE
MAKES
DELICIOUS DESSERTS

THINK CHALMERS!

Special Values—Today Only

$4 to $6 Values for $3.50

Shoes of absolute merit from our own regular stock sharply reduced in price.

The style on the right above is a patent vamp black cloth top Button Shoe, with welt sole and leather French heels. The regular retail price is $4.50.

The shoe pictured on the left above is a patent vamp mat kid top Button, with turn sole and leather French heels. Regular retail price, $4.25.

Compared with present wholesale prices either of the above shoes would retail for $6, but our present price is $3.50.

Many other styles for $3.50 also.

M. Rich & Bros. Co.
Main Floor—Shoe Department.

Your Personal Card

should accompany all gifts sent at Christmas time.

Have you a sufficient supply of engraved cards on hand? If not, order now and avoid the necessity of writing a card at the last minute.

Engraved Visiting Cards and Monogram Stationery are most useful and inexpensive Christmas gifts. It is not too late to have us fill your order.

Send for our samples and prices.

J. P. STEVENS ENGRAVING CO.
47 Whitehall Atlanta, Georgia 99 Peachtree

GIFT SUGGESTIONS:

Portable Electric Table and Floor Lamps, priced from . . . . . $5.00 to $35.00
Decorated Pottery Flower Pots and Window Boxes . . . . . $1.50 to $15.00
Brass and Iron Andirons, Fire Sets, Wood Boxes and Coal Hods . . . . . $5.00 to $55.00

Queen Mantel & Tile Co.
Phone 681 Main 56 West Mitchell St.

Cures a cold

for 1c. Sniff fragrant Eucapine Salve up nostrils. Presto! colds, croup, sore throat disappear like magic. Latest scientific discovery, wonderful, delightful. A god-send to children. Vest-pocket size, 10c; family jar 25c, at all druggists.

Are You Prepared for Baby's Arrival?

You are if "Mother's Friend" has been given a place in your home. The dread and agony of childbirth can be eliminated to the greatest extent by this wonderful assistant to nature. Druggists everywhere sell "Mother's Friend."

A Valuable and Interesting Book on Motherhood Sent Free to All Expectant Mothers WRITE FOR IT. The Bradfield Regulator Co. 203 Lamar Bldg. Atlanta, Ga.

29 Silk Dresses
To Be Cleared Out In a Jiffy

Which means they are Scheduled for a Special Sale This Morning

at---$10.00

This announcement might be doubly interesting were we to tell you the actual worth of the garments, but prefer you should get all the facts from your first meeting.

They are made of Satin, Charmeuse, and soft finished taffeta silks.

The colors are navy, black and brown.

One-piece dresses, pleated models, Basque and Overskirt effects. Some have surplice fronts and are finished with large white collars of Satin or voile—ornamental shirred patch pockets and unique button trimmed.

As we go to press with this announcement there are sizes for misses and grown-ups, well assorted. How long they remain is problematical, but early choosing is our suggestion.

KEELY'S

MEETINGS

The woman's committee of the Georgia Baptist hospital will hold its regular meeting at the hospital next Friday, December 8, at 10 o'clock. All members are urged to be present.

The regular meeting of the executive board of the Atlanta chapter, U. D. C., will be held this morning at 10 o'clock at Carnegie library.

A regular meeting of the executive board of the Atlanta chapter, D. A. R., will be held Thursday morning, December 7, at 10:30 o'clock with Mrs. Porter King, 1171 Peachtree road.

The regular monthly meeting of the Orphan Aid will be held at the Hebrew Orpran home this morning at 10:30 o'clock.

All members of the Wesley Memorial Athletic club are requested to meet at the gymnasium Thursday evening.

SOCIAL ITEMS

Mr. H. M. Ramsey is ill at Lingo's hospital, but is able to see her friends.

•••

Mrs. Robert R. Lokey, of Colorado Springs, is spending a few days with her cousins, Mr. and Mrs. T. R. Sawtell.

•••

Mr. and Mrs. John A. Culver, 182 Windsor street, announce the birth of a girl weighing nine pounds, December 4, 1916. Mrs. Culver was formerly Miss Minnie Ola Kitchens, of Columbus, Ga. Mr. Culver is a popular traveling salesman and is well known throughout the south. Their many friends and relatives will be pleased to know that both mother and daughter are doing well.

•••

Miss Annie Winship Bates will return the 15th from school in Washington, D. C., for the holidays.

•••

Mr. and Mrs. John R. Kidd, Jr., of New York, will arrive the 21st to spend the holidays with Dr. and Mrs. R. F. Ingram.

•••

Mrs. Dan Y. Sage will entertain the members of her bridge club Friday afternoon at her home on Washington street.

•••

Miss Jessie Davis has returned to her home in Cartersville after a short visit to Mrs. Hinton Hopkins.

•••

Mr. and Mrs. Thomas Robert Langston announce the birth of a son, Frank Autrey Langston, on December 4.

•••

Dr. H. R. Donaldson has returned from a two weeks' hunting and fishing trip.

•••

Miss Harriett McCullough will return from Holton-Arms, Washington, D. C., for the holidays.

•••

Dr. J. V. Pierson is convalescing at Davis-Fischer sanatorium.

•••

Miss Blanche Divine was called to Carters, Ga., Sunday by the illness of her mother, Mrs. Emily Carter Divine.

•••

Mr. and Mrs. Evan Howell Lyon and children have gone to make their home at West Palm Beach, Fla. Mr. Lyon has a responsible position with the Bell Telephone company and will travel in Florida, making West Palm Beach his headquarters.

•••

Mrs. Jacob Steinheimer, who has been very ill, is better, and is able to see her friends.

•••

Mrs. Frank Shumate leaves today to visit friends in New York.

•••

Mr. Benjamin K. Gatins and his little daughter arrived yesterday from New York. Mrs. Gatins is visiting in Philadelphia en route to Atlanta.

•••

Judge and Mrs. Charles Crisp, of Americus, who have been visiting Mr. and Mrs. Henry L. Collier, are spending a few days with Mr. and Mrs. Colquitt Carter.

•••

Miss Kate Lyon is visiting Mr. and Mrs. Will Lyon in Macon.

•••

Miss Ellora Chapin returned yesterday to Richmond.

OVERLAND DEALERS SIGN CONTRACTS FOR 24,850 CARS

By Bryan Newkirk.

Toledo, Ohio, December 5.—(Special.) Probably the biggest day's business ever done at an automobile factory was the closing of contracts today with 38 distributors in the south and middle western states for 24,850 cars for 1917. These cars are valued at more than twenty million dollars. The southern states, including Florida, Georgia, Alabama, the Carolinas, Mississippi, Tennessee, Louisiana, contracted for 19,000 cars. Western Iowa and Nebraska have asked for 6,850 Overlands during the coming year, while Utah, Idaho, Colorado and New Mexico want 6,000.

The dealers attending the convention here are enthusiastic over the new line and predict a new era in the automobile industry during the coming season. After a program of speeches by various officials and a big banquet in the evening, the first squad to attend the big Overland dealers' convention left for their homes in the seventy-two Pullman cars.

Dealers from the Pacific and the Philadelphia district, Illinois and Escanaba, Michigan, are scheduled to arrive on Wednesday.

DRIVERS OF JITNEYS AND CAR MAN CLASH

Four jitney men and one street car man were arraigned in recorder's court Tuesday. The street car man, Walter Bozeman, it is alleged, was taking the numbers of the jitneys as they passed Grady monument. The jitney men objected to his procedure and J. N. Orr finally began hostilities, which resulted in R. F. Hause, Arthur L. Bailey and Robert Holley taking a hand in the affair. The jitney men were fined $15.75 and Bozeman was bound over under a $50 bond, charged with carrying concealed weapons.

Pioneer School Boys Recall Days of Old At Banquet Tuesday

Prominent Atlantans Recite Poems and Pieces of Years Ago Which Marked Friday Recitations in Old Schools Here.

Revelling in the memories of days long gone by, enjoying to the full the first meeting in many years as a bunch of "school boys," the Pioneer School Boys of Atlanta met at a banquet at the Healey building Tuesday night. Many of the members were absent, but nearly 100 sat around the three long tables prepared for the occasion.

It was an evening devoted to reminiscences, and though humorous stories and recollections, anecdotes and "recitations" held sway, often a reference to the old days when as boys these gray-haired men attended school in Atlanta brought tears to the eyes of many.

President William Healey presided, with Secretary James L. Logan aiding in the conduct of the meeting. One-minute talks were had from all those attending, and the talks were supposed to be devoted to a recitation of the favorite "piece" which many years ago used to be given before a schoolroom of sympathetic listeners on a Friday afternoon. Letters, paying beautiful tribute to the old teachers of Atlanta, of whom only one was present, were read from out-of-town members of the organization, and each was received with applause.

Aged Professor Honored.

Dr. Virgil Norcross, one of the principal speakers of the evening, paid tribute to Professor J. A. Richardson, a man who years ago taught the most of those present. Profession Richardson was introduced by Mr. Healey and his talk brought the tears to the eyes of many of those assembled. He prefaced his address by addressing "My boys,'—and they were his boys—just as they had been long years before when studying in some little schoolhouse in Atlanta they had loved him and worked for him. At the conclusion of Professor Richardson's address a rising vote of thanks was given the aged preceptor by his pupils.

Secretary Logan, in speaking to the organization, displayed a silver cup which he had won in 1867 in a spelling contest. He proudly held it before the eyes of his envious schoolmates.

There were as many talks made as there were members of the organization present, but Judge George Johnson, of the recorder's court, brought down the house when he declared that in all his service as police court judge he was glad to be able to state that not one of the members of the organization had been brought before him.

Organization Is Praised.

Clark Howell, in praising the organization for the work which it had undertaken, declared that the work of the organization was a gift to posterity.

"Though the scene is one filled with pathos," declared Mr. Howell, "it is one which is proof of a glorious work, a work which should be perpetuated."

Frank P. Rice, a pioneer citizen of Atlanta, related many incidents of the history of Atlanta, declaring that he was here before the first brick house was built; that he saw Atlanta before its devastation during the war and had lived to see the day of its great rise to supremacy.

From the pockets of many came scraps of paper bearing the words of his first speech, laboriously written and more laboriously recited, but one of the relics which drew the applause of the members was a program used in a declamation held at the city hall in Atlanta in 1871.

Old Declaration Read.

The following is a reproduction of the declamation:

Declamation
of
Professor Brey's High School,
Friday evening, July 21, 1871.
(Female exercises August 28, '71.)
Under Mrs. M. E. Robinson
and
W. M. Brey.

C. R. South, "Old Ironsides;" S. Terry, "Warren's Address;" W. R. Hoyt, "Sempronius for War;" J. T. Toy, "Passing of the Rubicon;" H. H. Brown, "Bernardo and King Alphonso;" J. F. Connally, "Speech of Patrick Henry;" J. O. Collier, "Vulture of the Alps;" J. T. Connally, "Bonnie Blue Flag;" A. L. Hendrix, "Bernardo del Carpio;" J. W. Pitts, "Sailor Boy's Dream;" H. Wellhouse, "The South During the Revolution;" S. Wallace, "Power of Eloquence;" S. H. Venable, "Cataline's Defiance;" J. J. Haverty (the title blurred); J. M. Crawford, "Spartacus to the Romans;" T. A. Clayton, "The South;" M. C. Smith, "Spartacus to the Gladiators."

The program was the property of Mr. Wellhouse who had saved it as a memento of the occasion and who presented it to the organization.

Judge Whiteford Smith, of the DeKalb superior court, was one of the speakers, having attended school in the basement of Evan's chapel. Two prominent out-of-town members who attended were Arthur M. Word, a resident of Rome, who came to Atlanta especially for the occasion. Mr. Word attended school in Atlanta 45 years ago at Brymby, Jane's and Akers' school. The other was John M. Graham, of Marietta, who attended the old school of Jane's, Moore and Richardson which was located behind what is now the governor's mansion on Peachtree street.

Rev. Alex W. Bealer, of Valdosta, Ga., a former newspaper man, and who attended school here in the same period, entertained the banqueters for many minutes with recitations and stories.

Familiar Pieces Recited.

The stories and poems recited were just the stories and poems which have been recited for generations by school children on the often fatal Friday afternoon. "The Boy Stood on the Burning Deck"—"The Deestrick Skule"—"Mary Had a Little Lamb," and the "heavier" poems all found expression in the evening, though a great gong near the president's chair brought most of the declaimers to their seats before the completion of the piece. The time allotted was one minute, and many failed to delete the piece to suit the time.

Each member registered as he entered the room. The names of those attending follow: Charles W. Smith, J. A. Richardson, H. R. Durand, Frank P. Rice, David G. Peel, V. C. Norcross, H. C. Erwin, F. B. Glenn, W. F. Cruselle, C. J. Sullivan, C. J. Keith, H. G. Bradley, John M. Toy, James R. Nutting, R. M. Ormond, T. R. Malone, John A. Whitner, J. A. G. Beach, Frank H. Moses, Frank M. Coker, J. G. Scrutchin, John J. Calloghan, J. C. Lynch, H. C. Peeples, John T. Alexander, A. C. Briscoe, W. R. Hammond, W. A. Saye, H. D. Harris, J. E. Clower, Henry Wellhouse, Cliff W. Ansley, J. E. Hunnicutt, Walter R. Brown, George E. Johnson, George K. Bell, W. J. Auten, E. T. Kellman, Ed L. Grant, J. H. Wingate, W. H. Hetzel, W. F. Williams, Thomas H. Withers, W. Woods White, William T. Healey, Dr. Frank H. Peck, Noble C. Willaims, Alex W. Bealer, Edward C. Peters, James F. Buchanan, O. C. Fuller, Herbert Culberson, Samuel W. Wicks, I. A. Brady, John R. Courtney, H. F. Connally, John A. Corrigan, Edward White, Jr., G. H. Withers, Clark Howell, J. C. Millican, Pirpmis H. Bell, Victor A. Moore, John Aldredge, William A. Sheridan, H. L. Collier, John M. Graham, Carl O. Harmsen, W. W. Nace, P. H. Calhoun, John A. Perdue, Thomas C. Whitner, John G. Burckhardt, George H. Hammond, Arthur M. Wood, Percy E. Wood, John W. Lively, Thomas H. Williams, Henry A. Purtell, Harry C. Beermann, James L. Logan and Thomas L. Francis.

GREGORY MAY BE NAMED FOR THE FEDERAL BENCH

Washington, December 5.—If Attorney General Gregory carried out his reported intention of resigning from the cabinet he may be nominated by President Wilson as United States judge in the Fifth circuit court of appeals, to succeed the late Judge A. P. McCormick, and later promoted to the supreme court when a vacancy occurs.

This plan was understood today to be under consideration by President Wilson.

The Fifth circuit is made up of the gulf states.

HE WOULD ABOLISH ELECTORAL COLLEGE

Washington, December 5.—Senator Shafroth, democrat, of Colorado, introduced today a resolution for a constitutional amendment to abolish the electoral college and make the presidential term six years, no president to be eligible for re-election.

The amendment would not abolish the electoral vote, but congress would canvass the returns in each state, the candidates for president and vice president receiving the highest vote to be entitled to the electoral vote of that state.

Direct election of the president and vice president by popular vote, with a constitutional amendment, was proposed in resolutions introduced today by Senators Thompson and Gronna.

Winter Excursions

To destinations in LOUISIANA, MISSISSIPPI, MEXICO, NEW MEXICO AND TEXAS. THROUGH SLEEPING CAR SERVICE TO SAN ANTONIO AND SAN FRANCISCO DAILY; tickets on sale daily to April 30, 1917; final return limit May 31, 1917, GOOD FOR STOPOVER PRIVILEGES. CITY TICKET OFFICE, 80 PEACHTREE STREET.

Via West Point Route

Jewels Rare-Gifts Superb

Each day the time draws nearer. Each day notes a shrinkage in the collection of gift articles in which you have a very great interest.

Is it not the part of wisdom for you to make selections of those things you are positive there will be a need?

Exquisite Platinum and Diamond Collars—Rings—Lockets—Pendants—Bar Pins—Necklaces—Bracelets—Corsage Pieces, in designs uncommon and original.

Gifts for women.
Gifts for men.
Gifts for children
Gifts for the baby.

Ornamental jewelry for individuals. Ornamental gold and silver articles for the dressing table, the bureau, the chiffonier.

Household articles in pierced, hammered, repousse and plain silver—single or in sets.

Silver table ware from the Gorham and Whiting workshops.

A charming collection of all the beautiful things one would expect to find in establishments of rank.

Myron E. Freeman & Bro.

99 Peachtree Street — Opposite the Piedmont Hotel

Responsible people residing out of the city may have approval packages sent them from which selections are to be made.

NOT A PARTICLE OF DANDRUFF OR A FALLING HAIR

Save your hair! Double its beauty in just a few moments.

25-cent "Danderine" makes hair thick, glossy, wavy and beautiful.

Within ten minutes after an application of Danderine you can not find a single trace of dandruff or falling hair and your scalp will not itch, but what will please you most will be after a few weeks' use, when you see new hair, fine and downy at first—yes—but really new hair—growing all over the scalp.

Danderine is to the hair what fresh showers of rain and sunshine are to vegetation. It goes right to the roots, invigorates and strengthens them. Its exhilarating, stimulating and life-producing properties cause the hair to grow long, strong and beautiful.

A little Danderine immediately doubles the beauty of your hair. No difference how dull, faded, brittle and scraggy, just moisten a cloth with Danderine and carefully draw it through your hair, taking one small strand at a time. The effect is amazing—your hair will be light, fluffy and wavy, and have an appearance of abundance; an incomparable lustre, softness and luxuriance.

Get a 25-cent bottle of Knowlton's Danderine from any drug store or toilet counter, and prove that your hair is as pretty and soft as any—that it has been neglected or injured by careless treatment—that's all—you surely can have beautiful hair and lots of it if you will just try a little Danderine.

Protect Your Valuables

EVERY minute that your securities and precious belongings are left unprotected, you assume a risk that is absolutely unwarranted and unpardonable. Such neglect may cause irretrievable loss.

The Holiday season is upon us, and burglars will be busy. Cold weather is coming, and fire may break out at any time. Rats may destroy a single paper that you could never replace.

Give your valuable papers, jewelry and precious heirlooms the absolute protection of a Safety Deposit Box in our fire-proof and burglar-proof Vault.

Protection may be had for less than one cent a day. Boxes rent for $3.00 to $25.00 a year, according to size. Why not come in and rent one *Today*?

Atlanta National Bank

RESOURCES $18,000,000.00

CHAS. E. CURRIER, Chairman

ROBT. F. MADDOX, - - - President
FRANK E. BLOCK, - Vice President
JAS. S. FLOYD, - - Vice President
GEO. R. DONOVAN, - Vice President
THOS. J. PEEPLES, - - Vice President

J. S. KENNEDY, - - - - - Cashier
JAS. D. LEITNER, - - - Asst. Cashier
D. B. DeSAUSSURE, - - Asst. Cashier
R. B. CUNNINGHAM, - Asst. Cashier
J. F. ALEXANDER, - - Asst. Cashier

Davison-Paxon-Stokes Co.

This Is to Be a Christmas of Practical Giving

MORE and more do useful, practical Holiday remembrances gain in favor with the one who receives and the one who gives.

The purely ornamental and "pretty" things 'round which the spirit of remembrance clings not for long, are gradually losing caste, for these are days of serious thinking with those who give for true friendship's sake.

And so here for today's shoppers is a collection of good **gifty** things whose additional good features can be expressed in a word—usefulness!

No More Quoting of Former Prices in Our Advertising

Truth Is One of the Hardest Things in the World to Discover

In the island of Santo Domingo there is a remarkable salt mountain—a mass of crystalline salt nearly four miles long, estimated to contain nearly 90,000,000 tons. And the crystallized salt is now said to be so clear that medium sized print can be read through a block a foot thick.

The efforts of this store to present the merchandise provided here in words that cannot possibly create a false impression in the mind of our store friends, have crystallized into results through which you can plainly read the fine lines of our earnest purpose to make realities better than promises.

This Is Why Price Comparisons Have Been Dropped

Like the oak leaves that fall from their boughs in winter, so the old policies which we believe to be a detriment to the mercantile profession—and unfair to you—are dropping away, in the new order of things here.

A rigid scrutiny is going on in this store every hour of the day, conducted systematically, to bar out every species of deception in store practices, and any statement that could possibly mislead in store advertising.

Davison Paxon Stokes Co

Silk Stockings

Gifts Near to a Woman's Heart

Here are real Christmas Hose—the kinds that you'll like to give and your friends will be happy to receive:

Clocked Silk Stockings, black with white clock, or white with black clock; $1.25 pair.

Kayser's fine, heavy quality, all-silk Stockings, black and white; $1.50 pair.

In Christmas Boxes—women's pure, all-silk Stockings, the famous Gordon dye—black only—one pair in attractive gift box, at $1.25 box. —First Floor.

Fancy Linens Loom Forward as Christmas Approaches

Among the most popular of things being chosen for gifts are—

Luncheon Sets—and here are some particularly gifty, 13-piece sets, some all-white, others white with a touch of blue suggested in the outer edge of the button hole scallop that finishes them; price $2.25 set.

Japanese Blue Print Luncheon Sets—13 pieces, in the prettiest of designs; special for today, at . . . . . **89c Set**

Lace-trimmed Scarfs for Sideboard, Buffet or Bureau—the center is of linen, the lace, 4 inches wide, is cotton cluny; 18x45-inch size; $1 each. —First Floor.

Now Comes a Sale of Men's Bathrobes at $3

There is nothing in all the catalog of gift giving which so appeals to a man's comfort-loving sense as a cozy Bathrobe.

There are only about 125 of these good Robes, which will hardly supply the demand they will create, we believe, at this price—$3.00.

They are good, snug, cozy Blanket Robes in Indian designs—blues, greens and gray effects.

You'll find them on the—First Floor.

A Trio of Fine Handkerchief Specials

In choosing your Christmas Handkerchiefs today be sure to get a share of these, especially gifty kinds:

Women's very dainty hand-embroidered Handkerchiefs—some in colors—ideal for gifts, **three for $1.00.**

Men's fine all linen Handkerchiefs with new Longfellow colored initial; six in box, at $1.75 box.

Children's gift Handkerchiefs, white with colored, hand-embroidered corner designs; three in box, 35c box. —First Floor.

The Greatest of Rug Sales Continues Through Today

Such a sale as we have never before held.

Hundreds of customers are taking eager and profitable advantage of the savings afforded.

Share the Rugs at their special prices today. —Fifth Floor.

Silk Petticoats

Beautiful New Arrivals

The loveliest of Persian taffeta Petticoats in blues, greens and other pretty hues, priced at $6.50.

Delightful Petticoats of fine silk Jersey, with novelty border, in various pleasing color combinations, brand-new, and priced at $10. —Third Floor.

Holiday Ribbons for Tying

are ready in the Ribbon Section. Best to buy them before the stock is depleted. 15c bolt upward.

—First Floor.

Crepe De Chine Garments

The Feminine Gift Ideal

Lovely new Camisoles, Teddies and Nightgowns await your choosing here. Likewise other especially dainty accessories—Boudoir Caps, Slippers, Sachets and such, have been provided for gift seekers, and are being claimed already for that purpose.

They will make a glad appeal to you at once, just as they will, and more so, when they carry your Yuletide greetings.

These adorable crepe de chine garments—so dainty, so filmy and soft, so lovely in their delicate color tones, so elusive in charm—they seem just from fairy fingers.

And Listen--

Today a Special Sale of Camisoles at 98c

New and delightful garments—all prettily fashioned of crepes de chine, in flesh, and variously trimmed with pretty laces. 98c is considerably less than their regular price.

Crepe de Chine Teddies at $3.49

This is a special price for today. These are new, beautiful garments, regularly priced much higher. They may be had in either flesh or white. Some embroidered, others lace and ribbon trimmed.

Boudoir Caps at 98c--Special

Many gifts will be chosen from this pretty collection, at their special price for today. There are both net and crepe de chine Caps of various styles, in pinks, blues and lavender.

The Loveliest of Boudoir Slippers are Specially Priced at $1.98

Slippers worthy to grace the very daintiest foot. Creations of satin, some of lace, with trimmings of roses, or ribbons artistically applied. The price, $1.98, is special for today, and should cause a hasty walking out of the last pair of these dainty slippers.

THE CONSTITUTION

Established 1868.

THE STANDARD SOUTHERN NEWSPAPER

Published Daily, Sunday, Tri-Weekly

CLARK HOWELL

Editor and General Manager

Directors: Clark Howell, Roby Robinson, Albert Howell, Jr., E. R. Black, H. W. Grady.

Telephone Main 5000.

Entered at the postoffice at Atlanta as second-class mail matter.

ATLANTA, GA., December 6, 1916.

SUBSCRIPTION RATES.

By Mail in the United States and Mexico. (Payable invariably in advance.)

	1 Wk.	1 Mo.	3 mos.	6 Mos.	12Mos.
Daily & Sunday	.15	.65	$1.95	$3.75	$7.50
Daily only	.12	.55	1.50	3.00	6.00
Sunday	.05	.25	.70	1.25	2.50

By Carrier.

City and country, 15 cents per week, or 65 cents per month.

J. R. HOLLIDAY, Constitution Building, sole Advertising Manager for all territory outside Atlanta.

The Constitution's Washington office is at 818 Riggs Building, Mr. John Corrigan, Jr., correspondent.

THE CONSTITUTION is on sale in New York city by 2 p. m. the day after issue. It can be had: Hotalling's Newsstands, Broadway and Forty-second street (Times building corner), Thirty-eighth street and Broadway and Twenty-ninth street and Broadway.

The Constitution is not responsible for advance payments to out-of-town local carriers, dealers or agents.

YOUR DUTY TO ATLANTA,

It is a simple but imperative duty Atlanta expects of every registered citizen today—to vote.

No primary contest, however serious the principles involved, ever voiced a more important call to the polls than this regular election.

In the primary contest of a few months ago it was a question of efficiency in municipal government. Today, not only is the white primary itself at stake, but lawlessness, violence and even the use of dynamite have been injected as an issue for the approval or disapproval of Atlanta's people.

The bigger the majority given Asa G. Candler for mayor in today's election, the more it will mean for Atlanta, for her safety, her stability, her progress. To win by a scratch would be almost as bad as defeat.

Atlanta must not only give Mr. Candler a majority, but it must give him a tremendous majority, for in it will be measured Atlanta's future growth, her upbuilding, her prosperity.

If no more than an assault upon the white primary were involved it were sufficient to call every man to the polls in protest against any attempt upon this foremost safeguard of our institutions.

But there is more than that, there is the security of the lives and property of the men, women and children of this city.

It is not that the candidate opposing Mr. Candler has so spoken, but nevertheless the idea has gone abroad, and it stands foremost in the minds of some of our neighbors, that the opposition is based upon approval, tacit at least, of riot, violence and the use of dynamite.

It is, in any event, a significant fact that those responsible for this antagonism have taken no part with the good citizens of Atlanta in seeking to suppress this sort of crime or to visit punishment upon those who are responsible for it. That, if nothing else, has laid the foundation for the common belief that the issue of law and order vs. crime and dynamite is involved.

No one more strongly than The Constitution repudiates the suggestion which would attribute such sentiments to organized labor. The few misguided men who have lent themselves to this unfortunate campaign, and sought to drag others along with them, do not and cannot represent Atlanta's organized labor, which has always taken its firm and proper part in every forward movement for the betterment of conditions in this city.

The personal as well as the civic interest of every laboring man, more than any other, lies in the building of a bigger and a better Atlanta, a city of efficiency, of better service to the citizen, a city that will attract and grow because it has done and is doing that which is worth while.

But organized labor, we are confident, needs no defense against suggestion and insinuation. It will be found today where it has always stood, working for Atlanta; and when the election is over we may assuredly point to its loyal and faithful performance of its duty to the city.

While there isn't a momentary fear as to today's result, **it's the size of it that Atlanta is interested in!** It is a question whether its answer to that insinuation shall be a weak and feeble negative, or a thundering "No!" that shall be heard from the Atlantic to the Pacific.

Civic interest, civic pride, yes, more than that, individual and personal interest, demand the emphatic answer. It can be given but in one way—by the ballot, your ballot!

Stop at the polls on your way down town this morning and vote; it will take but a few minutes, yet you could scarcely do a better day's work.

Atlanta needs every registered vote today.

Don't let yours be among the missing!

THE PLAZA PLAN.

Final disposal of the Western and Atlantic for another lease term will be definitely settled before long.

Whatever Atlanta proposes to do toward securing the plaza must be done within that time.

The assent of the state and of the lessee must be obtained and definite plans for the improvement agreed upon. If this is not done and the lease is finally made and signed without provision for it, the plaza improvement may have to be delayed for another thirty years or more. And if not delayed for so long, it would involve, in any event, the procuring of what would perhaps be very difficult legislation.

All conditions surrounding the property and its disposal make it imperative that Atlanta should go to work now and stick on the job until definite arrangement is made regarding this important improvement in the business center of the city.

The enterprise doesn't involve the state's giving anything to Atlanta. The city is not asking for something valuable for nothing, but is proposing an improvement which will be valuable both for Atlanta and Georgia. The state will get value received and more, while Atlanta will acquire from it the most far-reaching municipal improvement in all her history.

Certainly the Western and Atlantic releasing commission will be more than ready and willing to hear and entertain any proposal Atlanta may have to make upon this line.

As an intimate feature of the plans involved in the future of the state road, the commission has every reason to go fully into the plaza proposal, and to take such action regarding it as it is authorized to do under the law which created it.

Atlanta never had a better opportunity to build and expand than is presented in the state road situation; and where the state's interests are fully and adequately protected it should be the pride and pleasure both of the commission and of the general assembly to encourage it.

AS TO MOTIVES IN VOTING.

The question as to whether "adamantine fixedness" is preferable to the "ready flop" in politics, finds a basis for discussion in the lesson which Editor Henry J. Allen, of The Wichita (Kansas) Beacon, seeks to read the south, under the caption, "Voting Their Prejudices."

In his editorial following the national election, Editor Allen compares the motives of Kansas and Mississippi in giving their electoral vote to President Wilson. Of course Mississippi is taken merely as typical of the solid south. Declaring that the two states voted for Wilson for entirely different reasons, Editor Allen says:

> Mississippi was voting on ancient set traditions—traditions as old as the fundamental discussion between Thomas Jefferson and Alexander Hamilton. Kansas voted without any thought of either of these estimable American progenitors or their ancient quarrel.

Budding Kansas voters, according to Editor Allen, would have been "shocked" at the thoughts of the Mississippi voter. "The Mississippi voter represented adamantine fixedness of political thought."

But he continues and draws the contrast by asserting of the Kansas voters: "Theirs was democracy in the fluid state, not the crystal form."

Very well, let's have both brands; it will better conserve the national safety.

The south needs no defense of its "adamantine fixedness," nor of its "crystalline" democracy. It is a position founded upon principle, a fact which makes it difficult for some republican editors and others to grasp and understand. Editor Allen has confused "prejudices" with "convictions;" nor is it necessary to enter discussion of the why and wherefore of those convictions which are well understood, except in certain hidebound circles.

But what we should like most of all would be to read Editor Allen's views upon the "ready flop." After having supported Roosevelt four years ago, made the race for governor two years later upon the progressive ticket, gone to Chicago this year as a progressive delegate and said more downright hard and vicious things, perhaps, than any other editor in the west about republicans and republicanism generally, Editor Allen swallowed the Chicago treachery, took the stump for Hughes and walked straightway into the jaws of Wall street!

We are inclined to think the Mississippi voter in his "adamantine fixedness," has somewhat the better of Editor Allen, who finds no difficulty in a complete flop over night.

Anyway, we shall stick to the "crystalline" and welcome the "fluid," which seems to have formed a homogeneous compound of sufficient weight and force to bury the floppers and the Bourbons in the same political grave!

Christmas may be safe, but it won't be sane if the cost is still a-climbing.

It would help to bring the amateur hunter to his senses if they'd raise the cost of killing guides.

Miss Rankin, congresslady from Montana, will write for The Chicago Herald. The best an old congressman can do is to get in the Congressional Record.

Rumor that Villa is writing the story of his life. And think of the people who would like to take it!

JUST *from* GEORGIA

By FRANK L. STANTON.

The Dream-Reader.

I.

Star-lights are burning
Round the heavens wide,
And you know the world is turning
To the rosy side.

II.

Christmas voices humming
Where the home-fire gleams;
The dream-reader's coming
For to read your dreams!

III.

Ready to receive him
Where the world's made new;
Little folks believe him,
For their dreams come true.

IV.

And **old** folks don't forget him
Where joy a memory seems;
Long ago they met him:—
He has read their dreams!

* * * * *

"The Christmas Children."

Here, in part, is Judd Lewis' prose-poem of the Christmas Children:

"They're thinking of filled stockings and illuminated trees, and the city kids are buzzing like a swarm of stirred-up bees, and they're writing Christmas letters begging for some gimcracks new; and these letters come to father, and he's feeling sorter blue. Father'd half forgotten Christmas and its stacks of shining toys, half forgotten morning and the lighted tree and noise. So, go tip-toe down the hallway, and go tip-toe past his den, father's counting up the pay-days until Christmas comes again."

* * * * *

The Greeting.

I.

Told the Bright Day, "Mornin'!"
As he lit a sky of blue,
And this is what he answered:
"Same—same to you!"

II.

And then I heard him murmur:
"I wish more folk's were found
To give the dawn a greeting—
To pass the Morning 'round!"

* * * * *

Feared the Worst.

"Of H. G. Wells' association with W. E. Henley he tells an amusing, although somewhat pathetic, little story," says The Minneapolis Journal: "The New Review was not exactly a successful production, and one day Mr. Wells and Mr. Henley were in the office of the magazine, gloomily discussing its prospects, when a funeral went by in the street outside. Henley looked out of the window and regarded the cortege for a moment in silence. Then he turned to his companion and said, with a worried frown:

"'Can that be our subscriber?'"

* * * * *

The Wild Wisher.

Wish they'd change to dollars,
The gold stars in the sky;
Got to have the Christmas,
And the
Price
Honks
High,

Wish they'd melt the big moon—
Rain money far and nigh!
Got to have the Christmas
And the
Price
Honks
High.

* * * * *

'Possum Philosophy.

Br'er 'Possum say: "On Christmas day not high I'll have ter climb; Den dey won't creep up on my sleep, fer dat's de Turkey time!" But he don't know des all I knows: Br'er Turkey roost too high; So, on de fire Br'er 'Possum goes!—Good eatin' by an' by!

* * * * *

The Real Music.

Jingle, Mister Dollar!
I waitin' fer de chance
Ter show you how you
Welcome—
Ef you'll jingle while I dance!

* * * * *

Can You Beat It?

It's live alliteration, and it hits the spot. The Albany Herald says:

"Hog, Hominy, Hay and Hustle—an unbeatable combination."

* * * * *

Just Listen!

The Rome Herald says that Miss Rankin, congresslady, will certainly not be permitted to put her feet on top of the desk or smoke Old Virginias, like Joe Cannon.

Adamson's Spring Water That Came From Hydrant

(From The Cleveland Press.)

There's a spring a dozen miles up the Potomac where Congressman W. C. Adamson, of Georgia, author of the eight-hour law, gets his supply while in Washington.

One day last summer he called one of his clerks, gave him half a dollar and the water jug, and sent him after water.

The clerk went to the ball game.

After the game the clerk filled the jug at the hydrant.

Adamson was stretched out on the sofa, feeling, he declared "mighty rotten."

He drank six glasses of water.

"Ah!" he said. "There's nothing like spring water to brace a fellow up. I feel a thousand per cent better already."

Former Pupil Writes Of Major Slaton's Service

Editor Constitution: There appeared in Sunday's Constitution a story told by Judge Hillyer of the late Major Slaton's war history. The statement was made by Judge Hillyer that he did not remember to what regiment Major Slaton belonged. I simply wanted to say that I knew that Major Slaton belonged to the Thirty-seventh Alabama regiment. My father belonged to the same regiment, and was in the fall of Vicksburg. I am very sure that Major Slaton went from this place to the war. I believe he was brought up in Auburn.

When I was a little girl of 10, I went to Atlanta to go to school. I, of course, had to go to Major Slaton's office to make arrangements to enter the schools there. When he had finished the requisite questioning, after having found out my name, he said, "Little girl, would you like to see the flag that your daddy fought under?" When I told him that I would, he pulled from a drawer of a table in the office an old tattered, blood-stained confederate flag. He then told me several incidents of their war life, one about when my father was wounded. The flag that he showed me was made by a woman of this town, and is, I suppose, still in the possession of the Slaton family.

MRS. CECIL S. YARBROUGH.

Auburn, Ala.

Valuable Georgia Papers Found In Station at Bridgeport, Conn.

Unnoticed, thought of no value, trampled underfoot by the hurrying public at the railroad station at Bridgeport, Conn., a packet of papers a few days ago lay upon the floor until somebody happened to give it more than a cursory glance, to find the documents of great worth, relics of more than 120 years ago, and belonging in the official archives of the Georgia statehouse.

The person, name unknown, who rescued the documents, found them to contain the official seal of the state of Georgia and the signature of Governor Edward Telfair, who was this state's chief executive during 1790-93, inclusive, and of the then captain-general and commander of the militia of the state—the signatures having been affixed approximately 125 years ago.

According to the report of the find, reaching The Constitution from the Connecticut city, "the papers were trampled upon by the many passengers using the station until someone was careful enough to examine them and turn them over to the proper authorities." The theory expressed in the communication is that "some traveler from Georgia probably dropped the valuable papers."

Governor Nat E. Harris and Lucian Lamar Knight, state compiler of records, however, do not share in that theory.

"This reported discovery," said Governor Harris last night, "recalls to me the return about a year ago of some historic documents of George Washington's time, stolen from the state capitol at Milledgeville by a federal soldier during the civil war.

"One day my mail contained a large envelope from some place up north, and in the envelope were a letter from George Washington to the governor of Georgia of that day, and a copy of an old colonial land grant, conferring title to a portion of the state's domain. Explanatory of these documents was a letter to me from the sender explaining that following the death of an old union soldier these papers had come into the writer's possession, and he, thinking them of value to the state of Georgia, sent them to me that they might be restored to their places in the executive archives.

"The letter explained that when the federals overran the capital of Georgia the soldiers ransacked the statehouse, carrying off whatever appealed to their fancy. In this way, I have an idea, a veritable fund of historical data and documents were lost to the state, and much of it forever. Of course, I turned the Washington letter and the old land grants over to Mr. Knight, who restored them to the historical archives of the state.

"I have no knowledge about these papers purported to have been picked up in Bridgeport, but it is very possible that they are genuine, and got away from the custody of the state in much the same manner as did those returned to me."

Who the "proper authorities" to whom the papers in question were delivered is not known here. Neither the governor nor Mr. Knight, at any rate, has been officially advised of the find.

War on High Cost of Foodstuffs Planned by Atlanta Suffragists

Plans for a big mass meeting at the Auditorium on Saturday night at which time Atlanta consumers will band together for a war on the present high cost of foodstuffs, were discussed Tuesday by members of the executive board of the Fulton county branch of the Equal Suffrage association. The meeting was held at the new rest rooms of the association, 172½ Peachtree street.

The executive committee discussed the proposed boycott on certain commodities and then got in touch with Mrs. R. M. Striplin, chairman of the Woman's club economic committee. The Woman's club will hold a meeting Friday.

Mrs. Hugh M. Lokey, chairman of the executive committee of the Equal Suffrage association, suggested the mass meeting at the Auditorium on Saturday night. It is probable that this date and place will be settled on Friday when the committee of the Woman's club meets.

At the meeting Tuesday the Fitzgerald bill which provides for an embargo on home food products was indorsed. A resolution favoring a system of public markets for the city was introduced by Mrs. Murray Hubbard and adopted.

It is planned to make the mass meeting Saturday night a big open meeting at which everyone will be allowed to take part. Wholesale and retail merchants will be given special invitations to attend and discuss the situation with the consumers present.

Present at the meeting Tuesday were Mrs. Hugh M. Lokey, Mrs. Murray Hubbard, Mrs. Emily McDougald, Mrs. A. McD. Wilson and others.

Charles J. Haden Goes to Alabama To Boost Southeastern Land Show

Charles J. Haden, president of the Georgia Chamber of Commerce and chairman of the executive committee of the Southeastern Land show, left yesterday afternoon for Montgomery, Birmingham, Mobile and other points in Alabama in interests of the Southeastern Land show to be held here next February 1-15.

Mr. Haden has gone directly to Montgomery, where he will address the chamber of commerce at the earnest invitation of Bruce Kennedy, secretary of that organization and a particular partisan of the land show. Mr. Kennedy has called a special meeting of all departments of his chamber of commerce, and a mass meeting of citizens to be held tonight. Mr. Haden will address this gathering, outlining in detail the plans and purposes of the land show and answering any questions which may be asked relative to it.

Following the Montgomery meeting Mr. Haden will hold a special conference with Governor Henderson, of Alabama. The governor has already expressed his deep interest in the land show and has pledged it his hearty support and co-operation.

From Montgomery Mr. Haden will go to Mobile to address the chamber of commerce and the Satsuma Orange company. The president of the Satsuma company yesterday wired that he had called a mass meeting for Mr. Haden, and already 500 people had promised to attend.

Leaving Mobile, Mr. Haden will go to Birmingham, where the chamber of commerce will entertain him and arrange for him to speak to a large gathering of citizens. He will return to Atlanta next Tuesday.

MILLER AND STANLEY TO SPEAK AT LUNCHEON TOMORROW AFTERNOON

W. L. Stanley, recently appointed assistant to the president of the Seaboard Air Line, with headquarters in Atlanta, and Henry W. Miller, Atlanta, vice president of the Southern Railway company, will be the principal speakers at the first meeting of the railway group—No. 73—of the members' council of the Atlanta Chamber of Commerce, to be held in the chamber's assembly hall at 12:30 tomorrow afternoon.

A luncheon will be a feature of the session, and to it all members of the railway group are invited, and in addition to these a large number of non-member guests invited from among the railroad men of the city, will be in attendance.

Since this is to be the first meeting of the group since the members' council was formed last spring, unusually ambitious plans have been made to make it a noteworthy one, and the four railroad councillors are spending considerable time in the preparations for it. These four are J. Lee Edwards, W. H. Smith, H. W. Miller and Horace Parker.

METHODIST CONFERENCE MEETS NEXT THURSDAY

The Georgia annual conference of the Methodist Episcopal church will convene in Spring Place, Ga., on Thursday of this week to hold its fiftieth annual session.

Bishop Leete, of Atlanta, will preside. Rev. E. E. Cavaleri, pastor of the East Point church, and Rev. J. H. Elder, pastor of the Ponce de Leon Avenue church, are in this conference, and leave for Spring Place this evening to be in time for the examinations tomorrow. Bishop Leete will leave this evening for the seat of conference.

Rev. G. W. Ridley is pastor at Spring Place and will be conference host.

Rev. E. J. Hammond, D. D., also of Atlanta, is the district superintendent for Atlanta district, and will also be in attendance with a good report for the district. He will leave tomorrow morning.

OFFICERS ARE NAMED BY PIEDMONT COUNCIL

New officers have just been elected by Piedmont council, of the National union, at a largely attended and enthusiastic meeting. The officers are as follows:

R. D. Wilson, ex-president; E. L. LaFontaine, president; Solon Johnson, vice presidnt; Julien Clayton, speaker; John Cooper, secretary; A. A. Nolan, financial secretary; F. M. Berry, treasurer; W. L. Hubbard, usher; J. H. Milner, chaplain; W. D. Greene, sergeant-at-arms; Fred Schane, doorkeeper; H. B. Longino, C. B. McGaughey and W. D. Johnson, trustees; Dr. J. A. Gentry and Dr. Linton Smith, medical examiners.

The council meets on the first and third Tuesday evenings in each month at 6:30 o'clock in the Red Men's Wigwam.

BRINKWELL IS ELECTED MAYOR OF EAST POINT, DEFEATING BEN H. ORR

The city election in East Point resulted Tuesday in the election of M. O. Brinkwell, who defeated Ben H. Orr by a majority of 14 votes. There were five candidates for the three vacancies in the city council. All of the candidates received a good vote. Dr. J. A. Yeast, with 253 votes; C. E. Guffin, 226, and T. C. Hettheson, 196, were elected. S. N. Thompson received 137 votes, and A. R. Hemperly 124.

REV. JOHN F. PURSER IS ELECTED PRESIDENT OF MINISTERS' UNION

Rev. John F. Purser has been elected president of the Ministers' Union of Atlanta. Other officers of the union are as follows:

First vice president, Wallace Rogers; second vice president, D. M. McIver; secretary-treasurer, James Morton.

Program Committee—Dunbar H. Ogden, chairman; E. Lyman Hood, Charles W. Daniel.

Reception Committee—William A. Lee, chairman; J. M. Elder, A. H. Gordon.

Resolutions Committee—C. B. Wilmer, chairman; Charles O. Jones, J. Sprole Lyons.

Law Enforcement—W. C. Schaeffer, chairman; W. H. Major, Jere A. Moore.

Religious Work in Public Institutions—J. Edwin Hemphill, chairman; Henry A. Porter, Charles T. Rogers.

Publicity Committee—R. C. Cleckler, chairman; Harold Major, R. O. Flinn.

Finance Committee—L. O. Bricker, chairman; A. A. Little, S. W. Reid.

TECH NIGHT SCHOOL ADDS WIRELESS CLASS

Wireless telegraphy, one of the most fascinating subjects which has ever been discovered for the boy of mechanical turn of mind, as well as being one of the wonders of modern civilization and a present necessity for ocean travel, has been added to the list of subjects offered by the Tech Night school.

Dr. D. S. Elliott, of the school faculty, will be in charge, and in addition to giving instruction in the operation of apparatus and transmission of messages, he will give assistance and direction to the students who desire to install their own apparatus. Owing to the lofty altitude of the city of Atlanta, such amateur stations are many times able to pick up messages not only from inland cities, but from ships on the Atlantic as well.

The plan for the course as outlined by Dr. Elliott includes instruction in wireless for beginner and to the advanced student alike. The wireless equipment of the day school, which is already good, and which will become the finest in the south if present plans are carried out, is at the disposal of the night students. An omnigraph, which is the device sending perfect wireless signals, and other modern equipment designed to make the course practical and effective, have already been added.

The publications of Bucher, head of the Marconi wireless school, are used as a basis of instruction, and students who successfully complete the course will be in shape to stand the United States wireless examination which lead to permanent and remunerative employment.

LITTLE LOCALS ABOUT THINGS OF CITY INTEREST

Rotarian Frank E. Coffee and his special committee of 23 Rotarians report splendid progress in their campaign to raise money for Rotarian Christmas basket dinners for the Atlanta poor.

The Rotary club has charge for the entire week of the gasoline filling station opposite the Ansley hotel, and the total gross profits on the sales for the entire week will be donated to the basket fund.

Captain Grayson V. Heidt, military commandant at Marist college, will leave for Savannah Wednesday night, where he has been detailed to take charge of the recruiting station.

A demurrer was filed with Judge Ben Hill yesterday morning in effort to quash the indictment under which Claude Leatherwood, engineer on the Southern railway, is being held for trial in connection with the dynamiting incidents attendant upon the strike situation.

Judge Hill reserved his decision until this morning at 9 o'clock. The defendant is represented by Attorney Frank Hooper.

At the annual election of officers of Uniform Lodge No. 123, Knights of Pythias, held in Castle hall, Forsyth building, last night, the following were chosen to serve the lodge during the ensuing year: E. C. Nixon, chancellor commander; L. M. Boyd, vice chancellor; C. A. Reese, prelate; R. M. Eubanks, master of work; B. L. Owens, keeper of records and seal; W. G. Moore, master of finance; J. B. Scarboro, master of arms; S. S. May, inner guard; H. E. Linley, outer guard; C. D. House, custodian of property; F. P. Gibbs, trustee, and Harry James, organist.

Governor Nat E. Harris has been notified to date that in six instances last Saturday's election of justices of the peace in various sections of the state will be contested. Returns are rapidly coming in to the office of Secretary of State Philip Cook, and commissions are being prepared accordingly. Commissions are being withheld, of course, in cases in which notice of contest has been filed.

State Superintendent of Schools M. L. Brittain yesterday announced the apportionment of school funds among the various counties for 1917. It is the same as the apportionment for 1916. The appropriation for each of the years—1916 and 1917—passed by the general assembly, was $2,700,000.

Bishop Candler Makes Plain His Position on Secular Meetings in M. E. Churches

Editor Constitution: On my return from the South Georgia conference today my attention has been called to an article which appeared in The Journal of Labor on December 1, headed "Debarred From Church. Methodist Episcopal Bishop Declines to Allow Use of Meeting House to Friends of Striking Car Men." This article contains material misstatements of fact, and, as a whole, is utterly misleading, even when its statements conform in part to facts.

In the course of the article it is said, "On the night of Sunday, November 19, Rev. W. A. Hunton, pastor of Jefferson Street Methodist church, whereat meetings of this nature had been held, made public announcement that no more meetings would be held. Later, it was learned that this decision to deny the use of the church to such meetings was based upon direction, or order, of Bishop Warren A. Candler, and there the matter rests."

Now, as a matter of fact, on November 19 I did not know such meetings had been held in the Jefferson Street church, and whatever announcement was made by the pastor was made without any direction from me whatever.

I did not know the meetings had been held in the Jefferson Street Methodist church until the knowledge of the fact was communicated to me by a gentleman at Griffin during the session of the North Georgia conference, which session did not begin until November 22, and ended on November 27. And this knowledge was conveyed to me after the appointment for the Jefferson Street church had been settled. Hence, the fact of the meetings could not have had anything to do with the appointment made by me for that church. The considerations controlling me were these: The law of the Methodist church requires the appointing power to assign to some appointment every man belonging to the annual conference, and, then, if there are places where local preachers are needed to supply charges for which no itinerant preacher is available, local preachers may be appointed. Rev. W. A. Hunton is a local preacher. The man who succeeds him was received on trial by the North Georgia conference, and I was bound to give him an appointment.

It is true that after hearing that meetings of this kind had been held in the Jefferson Street Methodist church I advised Rev. W. A. Hunton that all such meetings were contrary to the law and usage of the Methodist Episcopal church, South.

Methodist churches are specifically set apart from all "unhallowed and common uses," and devoted exclusively to purposes of worship, and they may not be lawfully used for meetings of a secular sort of any nature, whatsoever.

When "the recall campaign" was in progress in Atlanta, some time ago, I objected strenuously to the holding of the meetings of that kind in the Wesley Memorial church. At that time I was not in charge of the North Georgia conference, and, therefore, had no official authority over the matter. Had I been in charge of the North Georgia conference I would have forbidden such a meeting in any Methodist church under my jurisdiction. Not being in charge of the North Georgia conference, I communicated to "the recall campaign committee," through Henry Y. McCord, my disapprobation of using the Wesley Memorial church for such a purpose. That was all I could do, and I declined to attend the meeting when it was held there. My position now is just the same as it was then, and always has been, and always will be. I do not believe that Christian churches should be used for any secular meeting whatsoever; certainly such use of a Methodist church is contrary to the law of that church.

WARREN A. CANDLER.

Atlanta, Ga., December 5, 1916.

World's Tallest Women.

After taking measurements of the heights of women in France, England and America, a doctor announces that the English woman is the tallest and the American woman comes next. The average height of the French woman is 5 feet 1 inch. The American woman is nearly two inches taller, and the women of Great Britain one-half inch taller than the latter. American women are heavier. Their average weight is about 117 pounds.

Wilson Urges Congress For Speedy Legislation Against Railway Strike

In Annual Message the President Says Adamson Eight-Hour Law Must Be Supplemented—Message Devoted Almost Wholly to Railroad Situation.

Washington, December 5.—President Wilson's address at the opening of the session of congress today was wholly devoted to domestic subjects, principally the problem of railway legislation.

In the hall of the house with senators and representatives assembled in joint session, President Wilson, in accordance with the custom he began at the opening of his term, read his address from the clerk's desk.

The president not only renewed his recommendation for legislation to prevent a nation-wide railway strike or lockout before there has been opportunity for investigation, but defended it against the attack of organized labor as nothing arbitrary or unjust and the "justifiable safeguarding by society of the necessary processes of its very life."

Aside from recommendations for the passage of the Porto Rico government bill, the corrupt practices bill and the Webb bill to legalize American collective selling agencies abroad, the president's address was devoted wholly to the railroad situation. The only feature which had not been forecast was the elimination of the proposal that congress give explicit approval to consideration by the interstate commerce commission of an increase in freight rates to meet additional expenditures by the railroads caused by the operation of the Adamson law.

Today the president took the position that "the power of the interstate commerce commission to grant an increase of rates on the ground referred to is indisputably clear, and a recommendation by the congress with regard to such a matter might seem to draw in question the scope of the commission's authority or its inclination to do justice when there is no reason to doubt either."

The other recommendations on the railroad situation made in a special message during the last session which were not put into law were renewed today.

The Text of the Message.

The text of President Wilson's message follows:

Gentlemen of the Congress: In fulfilling at this time the duty laid upon me by the constitution of communicating to you from time to time information of the state of the union and recommending to your consideration such legislative measures as may be judged necessary and expedient I shall continue the practice, which I hope has been acceptable to you, of leaving to the reports of the several heads of the executive departments the elaboration of the detailed needs of the public service and confine myself to those matters of more general public policy with which it seems necessary and feasible to deal at the present session of the congress.

I realize the limitations of time under which you will necessarily act at this session and shall make my suggestions as few as possible; but there were some things left undone at the last session which there will now be time to complete and which it seems necessary in the interest of the public to do at once.

In the first place, it seems to me imperatively necessary that the earliest possible consideration and action should be accorded the remaining measures of the program of settlement and regulation which I had occasion to recommend to you at the close of your last session in view of the public dangers disclosed by the unaccommodated difficulties which then existed, and which still unhappily continue to exist, between the railroads of the country and their locomotive engineers, conductors and trainmen.

The Recommendations.

I then recommended:

First, immediate provision for the enlargement and administrative reorganization of the interstate commerce commission along the lines embodied in the bill recently passed by the house of representatives and now awaiting action by the senate; in order that the commission may be enabled to deal with the many great and various duties now devolving upon it with a promptness and thoroughness which are, with its present constitution and means of action, practically impossible.

Second, the establishment of an eight-hour day as the legal basis alike of work and of wages in the employment of all railway employees who are actually engaged in the work of operating trains in interstate transportation.

Third, the authorization of the appointment by the president of a small body of men to observe the actual results in experience of the adoption of the eight-hour day in railway transportation alike for the men and for the railroads.

Fourth, explicit approval by the congress of the consideration by the interstate commerce commission of an increase of freight rates to meet such additional expenditures by the railroads as may have been rendered necessary by the adoption of the eight-hour day and which have not been offset by administrative readjustments and economies, should the facts disclosed justify the increase.

For Arbitration.

Fifth, an amendment of the existing federal statute which provides for the mediation, conciliation, and arbitration of such controversies as the present by adding to it a provision that, in case the methods of accommodation now provided for should fail, a full public investigation of the merits of every such dispute shall be instituted and completed before a strike or lockout may lawfully be attempted.

And, sixth, the lodgment in the hands of the executive of the power, in case of military necessity, to take control of such portions and such rolling stock of the railways of the country as may be required for military use and to operate them for military purposes, with authority to draft into the military service of the United States such train crews and administrative officials as the circumstances require for their safe and efficient use.

The second and third of these recommendations the congress immediately acted on: it established the eight-hour day as the legal basis of work and wages in train service and it authorized the appointment of a commission to observe and report upon the practical results, deeming these the measures most immediately needed; but it postponed action upon the other suggestions until an opportunity should be offered for a more deliberate consideration of them. The fourth recommendation I do not deem it necessary to renew. The power of the interstate commerce commission to grant an increase of rates on the ground referred to is indisputably clear, and a recommendation by the congress with regard to such a matter might seem to draw in question the scope of the commission's authority or its inclination to do justice when there is no reason to doubt either.

Enlarging Commission.

The other suggestions—the increase in the interstate commerce commission's membership and in its facilities for performing its manifold duties, the provision for full public investigation and assessment of industrial disputes, and the grant to the executive of the power to control and operate the railways when necessary in time of war or other like public necessity—I now very earnestly renew.

The necessity for such legislation is manifest and pressing. Those who have entrusted us with the responsibility and duty of serving and safeguarding them in such matters would find it hard, I believe, to excuse a failure to act upon these grave matters or any unnecessary postponement of action upon them.

Not only does the interstate commerce commission now find it practically impossible, with its present membership and organization, to perform its great functions promptly and thoroughly, but it is not unlikely that it may presently be found advisable to add to its duties still others equally heavy and exacting. It must first be perfected as an administrative instrument.

The country cannot and should not consent to remain any longer exposed to profound industrial disturbances for lack of additional means of arbitration and conciliation which the congress can easily and promptly supply. And all will agree that there must be no doubt as to the power of the executive to make immediate and uninterrupted use of the railroads for the concentration of the military forces of the nation wherever they are needed and whenever they are needed.

This is a program of regulation, prevention, and administrative efficiency which argues its own case in the mere statement of it. With regard to one of its items, the increase in the efficiency of the interstate commerce commission, the house of representatives has already acted; its action needs only the concurrence of the senate.

No Enforced Labor.

I would hesitate to recommend, and I dare say the congress would hesitate to act upon the suggestion should I make it, that any man in any occupation should be obliged by law to continue in an employment which he desired to leave. To pass a law which forbade or prevented the individual workman to leave his work before receiving the approval of society in doing so would be to adopt a new principle into our jurisprudence which I take it for granted we are not prepared to introduce. But the proposal that the operation of the railways of the country shall not be stopped or interrupted by the concerted action of organized bodies of men until a public investigation shall have been instituted which shall make the whole question at issue plain for the judgment of the opinion of the nation is not to propose any such principle. It is based upon the very different principle that the concerted action of powerful bodies of men shall not be permitted to stop the industrial process of the nation, at any rate before the nation shall have had an opportunity to acquaint itself with the merits of the case as between employee and employer, time to form its opinion upon an impartial statement of the merits, and opportunity to consider all practicable means of conciliation or arbitration. I can see nothing in that proposition but the justifiable safeguarding by society of the necessary processes of its very life. There is nothing arbitrary or unjust in it unless it be arbitrarily and unjustly done. It can and should be done with a full and scrupulous regard for the interests and liberties of all concerned as well as for the permanent interests of society itself.

Three Capital Matters.

Three matters of capital importance await the action of the senate which have already been acted upon by the house of representatives: the bill which seeks to extend greater freedom of combination to those engaged in promoting the foreign commerce of the country than is now thought by some to be legal under the terms of the laws against monopoly; the bill amending the present organic law of Porto Rico; and the bill proposing a more thorough and systematic regulation of the expenditure of money in elections, commonly called the corrupt practices act. I need not labor my advice that these measures be enacted into law. Their urgency lies in the manifest circumstances which render their adoption at this time not only opportune, but necessary. Even delay would seriously jeopard the interests of the country and of the government.

Immediate passage of the bill to regulate the expenditure of money in elections may seem to be less necessary than the immediate enactment of the other measures to which I refer; because at least two years will elapse before another election in which federal offices are to be filled; but it would greatly relieve the public mind if this important matter were dealt with while the circumstances and the dangers to the public morals of the present method of obtaining and spending campaign funds stand clear under recent observation and the methods of expenditure can be frankly studied in the light of present experience; and a delay would have the further very serious disadvantage of postponing action until another election was at hand and some special object connected with it might be thought to be in the mind of those who urged it. Action can be taken now with facts for guidance and without suspicion of partisan purpose.

Combines for Export Trade.

I shall not argue at length the desirability of giving a freer hand in the matter of combined and concerted effort to those who shall undertake the essential enterprise of building up our export trade. That enterprise will presently, will immediately assume, has indeed already assumed, a magnitude unprecedented in our experience. We have not the necessary instrumentalities for its prosecution; it is deemed to be doubtful whether they could be created upon an adequate scale under our present laws. We should clear away all legal obstacles and create a basis of undoubted law for it which will give freedom without permitting unregulated license. The thing must be done now, because the opportunity is here and may escape us if we hesitate or delay.

The argument for the proposed amendments of the organic law of Porto Rico is brief and conclusive. The present laws governing the island and regulating the rights and privileges of its people are not just. We have created expectations of extended privilege which we have not satisfied. There is uneasiness among the people of the island and even a suspicious doubt with regard to our intentions concerning them which the adoption of the pending measure would happily remove. We do not doubt what we wish to do in any essential particular. We ought to do it at once.

Vocational Education.

At the last session of the congress a bill was passed by the senate which provides for the promotion of vocational and industrial education which is of vital importance to the whole country because it concerns a matter, too long neglected, upon which the thorough industrial preparation of the country for the critical years of economic development immediately ahead of us in very large measure depends. May I not urge its early and favorable consideration by the house of representatives, and its early enactment into law? It contains plans which affect all interests and all parts of the country and I am sure that there is no legislation now pending before the congress whose passage the country awaits with more thoughtful approval or greater impatience to see a great and admirable thing set in the way of being done.

There are other matters already advanced to the stage of conference between the two houses of which it is not necesary that I should speak. Some practicable basis of agreement concerning them will no doubt be found and action taken upon them.

Inasmuch as this is, gentlemen, probably the last occasion I shall have to address the sixty-fourth congress, I hope that you will permit me to say with what genuine pleasure and satisfaction I have co-operated with you in the many measures of constructive policy with which you have enriched the legislative annals of the country. It has been a privilege to labor in such company. I take the liberty of congratulating you upon the completion of a record of rare serviceableness and distinction.

FORT WILL DEVOTE LIFE TO PERFECTING CHERRY

Macon, Ga., December 5.—(Special.) Colonel John P. Fort, who, several years ago, was a prominent attorney in Macon, but who now resides in north Georgia, is spending a few days in Macon, and announced today that he is devoting the balance of his life to the cultivation and perfection of the cherry. He has one hundred cherry trees on his place and he states that he gets 80 cents a quart for the fruit, which he considers superior to the California cherry, not only in size and looks, but in flavor as well. Colonel Fort is one of the pioneer apple growers of north Georgia, and he believes he can do with the cherry what he has done with the apple. Hanging on the wall of the school at Bleckley is a cancelled check for $100 which Colonel Fort received in 1909 as the first prize on apples at Spokane. He now receives a pension of $10 a month from the federal government for the discovery of the subterranean stream which supplies the artesian wells of south Georgia with water.

TO TRY HONOR BIVINS AT AMERICUS TODAY

Americus, Ga., December 5.—(Special.)—All preparations have been made for the trial of Honor Bivins, a negro, charged with accessory in the murder of Tax Receiver Gleaton in Crisp county last year, on a change of venue. The case will be called Wednesday morning. It is said that the prisoner is still in the Bibb county jail at Macon, where he has been incarcerated for some time for safe keeping. Some misunderstanding is said to have arisen now about the transfer of the prisoner to Americus, which must be done immediately. Solicitor General Ward represents the state, and E. F. Strozier of Cordele the defendant.

$10,737.75 NOW READY FOR GOOD ROADS FUND

Accruing through the sale of automobile numbers and license tags to chauffeurs and automobile dealers' licenses during November, the secretary of state has turned over to the state treasurer a total of $10,737.75 to be applied to the roads fund for disbursement during 1917, according to the report yesterday of A. T. Harris, who has charge of the automobile department of Secretary of State Phillip Cook's office. Under the new law all automobile moneys received by the secretary of state after May 1 of each year are to be disbursed to the various counties on a road mileage basis during the next succeeding calendar year.

BIBB REFUSES TO PAY HALF OF ROAD DEFICIT

Will Stand Only for Cost of Highway Survey Through Own County.

Macon, Ga., December 5.—(Special.)—The Bibb county commissioners have refused to appropriate $450 to help make up a deficit of $900 arising from the survey made of the highway between Macon and Atlanta, for which Fulton county has appropriated $450. The Bibb commissioners stated that they were willing to pay for the survey through Bibb, but not for that through other counties.

The commissioners have declined an invitation to attend a meeting at Dublin Thursday, at which time it is proposed to petition the state highway commission to begin work as soon as possible on the highway between Macon and Savannah.

The board also declined to indorse the action of commissions of the various counties between Macon and Thomasville, who met in Americus recently and petitioned the state highway commission to begin work as soon as possible in the fiscal year 1917 on the route between Macon and Thomasville.

The Bibb county board would not indorse either of these propositions because it has already gone on record as favoring the work on the Dixie highway short route first.

Moultrie Woman Dies Just After Returning From Husband's Funeral

Moultrie, Ga., December 5.—(Special.) A few minutes after she returned home from the funeral of her husband, G. Y. Singleton, a prominent planter of this county, who died suddenly while visiting relatives at Ellenwood, Ga., Mrs. Mollie Singleton was stricken and died almost instantly this morning. Mrs. Singleton was about 60 years old. The funeral and interment will occur Wednesday.

ANTI-BOLL WEEVIL CLUB PROSPERING IN PIERCE

Blackshear, Ga., December 5.—(Special.)—The Boll Weevil Preparedness club idea, started in Pierce county through the efforts of A. P. Brantley, president of the A. P. Brantley company, cotton buyers and exporters, in co-operation with County Agricultural Agent T. B. Wiley, is gaining much headway. J. G. Oliver, in charge of the field work on the boll weevil fight of the extension division of the State College of Agriculture, was recently in Pierce county with Agent Wiley, and stated that his department is fostering the weevil preparedness clubs all over South Georgia just as fast as he and the other workers can get to it. Already 11 counties have been started in the fight with community preparedness clubs as the means of organized efforts for combating the pest.

James R. McDowell Dead.

Knoxville, Tenn., December 5.—James R. McDowell, aged 54 years, leading contractor and business man of Knoxville, died at his home here this afternoon after a lingering illness. Mr. McDowell was president of a railroad and of a lumber company and also a director in a leading Knoxville bank. He was connected with the leading clubs of this city and gained considerable prominence through the south as a railroad contractor.

Headaches

due to stomach, liver or kidney—are permanently relieved by Shivar Mineral Water. Positively guaranteed by money-back offer. Tastes fine; costs a trifle. Delivered anywhere by our Atlanta Agents, Coursey & Munn Drugstore, Marietta and Broad Sts.

Our Mitchell Street Branch

Many of the largest banking institutions of the East have partly attained their wonderful popularity and growth through the establishment of numerous branch banks throughout the cities wherever located; these branches at all times supplying a service equally satisfactory as one might expect to receive at the counters of the largest banking house.

For your convenience, the Central maintains a Branch Bank at the corner of Mitchell and Forsyth streets. Here every class of banking business is transacted daily. Our experienced officers and employees in charge of this Branch are prepared in every way to render the same prompt and courteous attention to your banking needs as you would rightfully expect to receive at our main office in the Candler Building. Furthermore, every dollar deposited with our Mitchell Street Branch is safeguarded by our combined Resources of, now over $10,000,000.

Central Bank & Trust Corporation

This Coffee is Guaranteed good

In your search for the best and most economical coffee, you take no chances when you buy Luzianne. Each can carries this unqualified guarantee: "After using the entire contents of this can according to directions, if you are not satisfied in every respect, your grocer will refund the money you paid for it." We also give a money-back guarantee that you only have to use one-half as much Luzianne as a cheaper coffee. Write for premium catalog.

LUZIANNE COFFEE
The Reily-Taylor Co. New Orleans

Only 16 Shopping Days Before Xmas

Buy Your Christmas Diamonds Where You Are Sure You Will Get Just What You Think You Are Buying

Aside from their beauty, people buy diamonds because they know that their money is not merely spent, but invested—converted into another form of wealth. The pride of show is intensified by the knowledge that the value is there.

The real value of your investment depends largely on the reputation and guarantee of the dealer of whom you make your purchase. If you are absolutely sure the diamond you buy is all it is claimed to be, you are satisfied with its appearance and worth.

There is no mystery whatever in our system of selling diamonds, for the simpler the method the more diamonds we sell. Naturally, we have made it our business to explain our diamond business to people, and to this reason we attribute its constant increase.

We want you to examine carefully our grades, prices and plans under which we sell. You are cordially invited to call at our diamond department and let us show and talk diamonds to you. The talk will be much clearer if we can show you the diamonds at the time we explain the difference in the grades, the methods under which we sell.

Selections Sent on Approval

If you cannot call, we shall be glad to forward you a selection package on approval, and at the same time write you the necessary details.

We pay all express charges on approval shipments of diamonds, and sell on attractive monthly terms if you prefer to buy that way.

Write or call for our booklet, "Facts About Diamonds," which quotes net prices on all grades and gives full particulars of our methods.

MAIER & BERKELE, Inc.
Diamond Merchants
Established 1887
31 Whitehall Street, Atlanta, Ga.

STERLING SILVER BELT BUCKLES
BELT INCLUDED---ENGRAVING FREE
$3.00, $3.50, $4.00, $4.50, $5.00

A big variety of richly designed heavy Sterling Buckles—including any size Belt—and engraved without charge if you wish—

These were bought six months ago—impossible to duplicate them at anything like these prices—

The Ideal Gift of Taste and Refinement—

We urge you to buy early—

Order By Mail.

PARKS-CHAMBERS-HARDWICK COMPANY
37-39 Peachtree Atlanta, Ga.

Best Set of Teeth That Money Can Buy $5.00

In selecting your dentist be sure you go to one of an established reputation. No experiments or experimenters here. Every dentist is skillful and experienced. No students or failures.

ONE PRICE TO ALL, RICH OR POOR.

Thousands of satisfied patients praise our fine work and one-price method.

ALL WORK GUARANTEED TEN YEARS
OUR PRICES—NO MORE NO LESS

We do not charge one penny more than the prices we advertise.

Best Gold Crown $3.00 Bridge Work $3.00
Best Set of Teeth That Money Can Buy $5.00
Our Prices Always the Same.

One-Price Dental Office
104½ Whitehall St. Corner Mitchell.

Express Them

Be sure they are carefully packed, securely wrapped, plainly marked, and shipped early.

Ask our wagon man or agent for the Christmas Envelope. It contains an attractive post card and address labels, which read:

"Do Not Open Until Christmas"

This will keep your secret secure. Avoid the rush—ship early by

THE SOUTHERN EXPRESS COMPANY
"Serve the Public"

GOOD DIGESTION DEPENDS UPON ACTIVE LIVER

This Truth Can Not Be Too Strongly Brought Out.

This truth can not be too strongly brought out.

JACOBS' LIVER SALT acts upon the liver without pain or nausea. The poisonous uric acid that has accumulated is eliminated. It flushes the stomach and lower bowels, removing all waste and fermented matter.

JACOBS' LIVER SALT is a safe and efficient remedy for constipation, biliousness, indigestion, sour stomach, rheumatism, gout and all other hepatic ailments. Everybody needs to stimulate the liver. Don't take a substitute. Price 25c and 50c at druggists, or direct from the makers, JACOBS' PHARMACY, Atlanta, Ga.—(adv.)

For Coughs

If you have a cold in the head, croup, cough or sore throat use

Vacher-Balm

It will relieve you at once. Contains no opiates and is harmless. Pleasant and invigorating. Excellent for all pains. There is nothing "just as good"

Price 25c at All Druggists.

Various Forms Of Headache

"It is necessary in order to treat headaches properly to understand the causes which produce the affection" says Dr. J. W. Ray, of Blockton, Ala. Continuing, he says, "Physicians cannot even begin the treatment of a disease without knowing what causes give rise to it, and we must remember that headache is to be treated according to the same rule. We must not only be particular to give a remedy intended to counteract the cause which produces the headache, but we must also give a remedy to relieve the pain until the cause of the trouble has been removed. To answer this purpose, anti-kamnia tablets will be found a most convenient and satisfactory remedy. One tablet every one to three hours gives comfort and rest in the most severe cases of headache, neuralgia and particularly the headaches of women."

When we have a patient subject to regular attacks of sick headache, we should caution him to keep his bowels regular, for which nothing is better than "Actods," and when he feels the least sign of an oncoming attack, he should take two A-K Tablets. Such patients should always be instructed to carry a few anti-kamnia tablets, so as to have them ready for instant use. These tablets are prompt in action and can be depended on to produce relief in a very few minutes. Ask for A-K Tablets.

Anti-kamnia tablets at all druggists.

Coughs and Colds

quickly relieved by pine balsams combined with glycerine and honey in Dr. Bell's Pine Tar Honey.

Pleasant to take, the children like it. At the first sign of a cold it is an effective relief.

Look for the Bell and formula on bottle.

At all druggists, 25c.

Dr. Bell's Pine Tar Honey for Coughs & Colds

PROGRESSIVES MAKE OVERTURES TO G. O. P.

Voice in Party Management Is Wanted by Rowell, Pinchot and Others.

Chicago, December 5.—Overtures to the republican party for a voice in the management of party affairs in return for progressive support were made today following a conference of Chester H. Rowell, of California; Gifford Pinchot, Raymond Robins, James R. Garfield, William Allen White and Harold L. Ickes.

Permanent progressive advance through the democratic party is impossible, a statement said, in announcing that a national conference of progressives and progressive republicans is to be called within four months, in the hopes of bringing about reorganization of the republican party.

The first step toward providing progressive representation in the party, it was suggested, could best be brought about by giving the present republican campaign committee the functions of the executive committee.

"The result of the election has shown that the only hope of victory for any political party in America lies in the support of the progressive voters," the statement says. "In spite of certain progressive achievements, the merit of which we do not question, it is clear to us that permanent progressive advance through the democratic party is impossible. But the republican party must be thoroughly progressivized in organization, leadership and principles.

"We propose to join with other progressives in calling a national conference of progressives and progressive republicans to be held during the next four months.

"An immediate practical step toward progressive representation would be to give the present campaign committee in the republican part yorganization the function of the executive committee of the party. This committee consists of ten regular republicans and six former progressives. This would give the progressives votes as well as voices in the party council. Nothing less could be accepted as a first step toward securing the confidence of the progressive voters of the country.

"The progressives are not suppliants nor penitents. They are American citizens seeking justice and ready to fight for it. The only harmony that is desirable or possible is the harmony of justice."

PRETTY DANCER HELD IN WADE MURDER CASE

Continued From First Page.

the sheriff told Night Chief Jett. "I will come at once to Atlanta for her."

Miss Oliver begged to be sent to Americus immediately in the custody of an Atlanta policeman.

She is pretty, and 20 years old. She has soft blue eyes, chestnut hair, and weighs about 115 pounds. She was dressed in an old rose dress and silk shirtwaist, with an attractive hat and royal purple cloak, which hung loosely about her shoulders.

SEVEN ARRESTS MADE IN CASE.

Americus, Ga., December 5.—(Special.)—The arrest in Atlanta of Clara Oliver, known as "Little Bit," makes the seventh arrest in the Wade murder mystery. Four men were arrested in Americus Sunday, a fifth in Hot Springs, Ark., and a sixth on Monday.

Over fifty subpoenas, it is reported, have been issued ready for serving on witnesses Wednesday when it is expected the Wade case will go before the grand jury.

No evidence nor action on the Wade murder case was presented today to the Sumter grand jury now in session, but it is expected that subpoenas will be served tomorrow. Solicitor-General Jule Felton was engaged all day in the prosecution of cases called for trial, while on Wednesday he will be relieved of active work before the court because of the Honor Bivens case, a change of venue from Crisp county handled by Solicitor General J. B. Wall.

Friends, several of whom are connected with the Central of Georgia railway, visited Warren I. Johnson, one of the arrested parties in the case, this afternoon, through interest in his welfare because of Johnson's connection as special agent of the railway.

A day of expectancy was passed with no developments. All the arrested parties are here. Their counsel and the parties interested in the prosecution have declined to make statements.

Mrs. Oliver, several years ago, was considered Atlanta's best amateur dancer. She won first prize at a big ball at the Auditorium-Armory for dancing when the best amateur talent in the city competed. She was costumed as an Apache Indian.

Since that time she has become a professional dancer, and is known by the stage name of "Little Bit." Recently she has been dancing at a vaudeville house in Athens, Ga.

Rev. J. W. Frizzell Dead.

Washington, December 5.—Word was received here tonight of the death in Belton, Miss., today of Rev. J. W. Frizzell, of this city, widely known through the east and south as a lecturer and former Congregational minister, after a week's illness from pneumonia. He was 56 years of age, was born at Owen Sound, Ontario. He founded the Ingraham Memorial Congregational church here.

Expert Dentistry At Special Low Prices During Holidays

All work is done under my PERSONAL GUARANTEE. Only the BEST MATERIALS are used.

PLATES
Made and delivered same day

25 YEARS EXPERIENCE--RELIABLE

SET OF TEETH . . . $3
GOLD CROWNS $2.75
BRIDGE WORK $3.75

OTHER EXPERT DENTAL WORK LOW IN PROPORTION

Dr. E. G. Griffin's
GATE CITY DENTAL ROOMS
5 W. Alabama St. Over Brown & Allen's Drug Store
Phone Main 1708 Lady Attendant
Dr. E. G. Griffin personally in charge of his practice

BRITISH ACT MENACES AMERICAN SHIPPING

Coaling Privileges Curtailed, and Far-Reaching Consequences Will Follow.

Washington, December 5.—Curtailment of coaling privileges at British ports is threatening far-reaching effects on American shipping, and while representations have been made to Great Britain by the state department, it is realized here that it may be difficult to secure any alleviation of the constantly tightening restrictions imposed by the British authorities.

Officials point out that the right to coal at foreign ports is based almost entirely on international comity, and that treaty pledges in the present instance are not of a nature to make the case entirely clear.

Great Britain's inability to guarantee bunker coal to any vessel not utilizing it "in such a way that British or allied interests are benefited," was announced today in a statement by the British embassy in the form of a memorandum drawn up in London.

The British Statement.

The memorandum says:

"His majesty's government has for some time past found it necessary, owing to the shortage and increasing scarcity of tonnage, to make special arrangements at British ports and coaling stations abroad whereby coaling facilities of all kinds should be reserved for vessels belonging to British and allied owners and to neutral owners who have undertaken to utilize their vessels in such a way that British or allied interests are benefited. His majesty's government is, in fact, unable to guarantee that facilities can be provided to other ships."

The announcement is the first public expression, officials says, of a policy which has in fact been in operation for some time, and which has brought forth protests by this country in several cases. Many American ships have been refused coal, it is declared, and consequently held up for from three days to a week with a resulting heavy loss to their owners.

Will Embarrass Trade.

The general effect of this policy, officials believe, will be to seriously embarrass all independent American trade with non-allied countries. It is declared that trade between this country and the Philippines, for instance, can be conducted only under the greatest difficulties, as Great Britain owns most of the coaling stations along the way. Trade to South America is expected to be crippled also, because most of the coaling facilities in harbors there are owned by the British.

The German submarine campaigns are believed here to be largely responsible for the new ruling, their inroads on world shipping influencing the allies to conserve their vessels and fuel. Not only is there a shortage of ships for the carrying trade, it is said, but a desire to hold as few vessels as possible in carrying coal to various stations about the world.

Officials expect Great Britain to defend the new restrictions as she defended the blacklist, on the ground that it is purely internal legislation. While the cases of individual ships have been taken up with the British foreign office, the definite statements of policy contained in today's embassy announcement had not been officially presented to the state department, and in consequence there has been no decision on the question of making a general protest.

VILLA CAUSED TERROR IN CHIHUAHUA CAPITAL

Chihuahua City, Mex., December 5. (Via El Paso Junction.)—This city today is being policed by troops of the de facto government. Houses are being searched for looted goods. Villa's administration here was a reign of terror. Municipal President Holguin and eight prominent citizens were executed. About forty Chinamen were slain and other foreigners were killed or injured.

Constitutionalist cavalry is in pursuit of Villa's bandits whose exact whereabouts is unknown.

General Arnulfo Gonzales was installed today as governor of Chihuahua.

Great property damage was visited upon many foreign stores and the property of the Chinese slain was destroyed. Eight Americans, hiding in the city, escaped harm. General Trevino narrowly escaped death at Horcasitas when a bullet passed through his hat. General Murguia is taking command here.

Order was being restored throughout the city today and a careful investigation of the loss of life and property following Villa's entrance into Chihuahua was being made by order of General Murguia.

El Paso, Texas, December 5.—Charles Elmendorf, the American reported killed at Chihuahua City, is safe, according to a message received from there today. His daughter, reported captured by Villa, is in Arizona and was not taken by the bandit.

In response to a message by the state department in behalf of the German embassy at Washington, General Trevino sent an answer from Chihuahua City tonight saying that Charles Ketelsen, the German vice consul there, and other German residents over whom apprehensions have been felt were safe and well in Chihuahua.

Before the arrival of the Associated Press dispatch from Chihuahua setting the matter at rest, Andres Garcia, inspector-general of Carranza consulates, prepared a list of Americans and Europeans known to have been in Chihuahua and sent it by military telegraph to General Murguia. Since then private messages from Chihuahua have been received here establishing that Chinese were the only foreigners murdered by the Villa bandits during their occupation of the city.

DIVORCED WOMAN HELD FOR KILLING EX-HUSBAND

Georgetown, Texas, December 5.—Two confessions in the murder of Frank R. McLauren, formerly a wealthy citizen of Taylor, Texas, have been obtained, the authorities announced here tonight. They refused to discuss the statement further.

McLauren's divorced wife, Mrs. Carrie McLauren; their son, Calvin; the nephew of the woman, Harry McBride, and a negro farm hand, Jim Pollard, are held in jail here after waiving preliminary hearings today on warrants charging them with the murder of McLauren. McLauren was found dead under the wreckage of his automobile on the morning of November 28. The body had been burned almost beyond recognition.

LEADER OF ORCHESTRA WHEN LINCOLN WAS SHOT

New York, December 5.—Colonel William Withers, who was leader of the orchestra in Ford's theater in Washington the night Abraham Lincoln was shot, died here today. When Booth limped down the back stairway of the theater in his effort to escape after he had fatally wounded the president, Mr. Withers blocked his way. Booth stabbed him in the neck.

Colonel Withers was 80 years old.

Beginning Today, Piedmont Theater, Mat., Seats All 10c.

HAVERHILL GOES "DRY," AND ALSO FALL RIVER

Haverhill, Mass., December 5.—Haverhill went into the "dry" column today after seven years of license. The vote was 3,892 to 3,988.

Mayor A. L. Bartlett was defeated by Leslie K. Morse after a campaign in which the riot, April 3, that followed the attempt of Thomas Leyden to deliver an anti-Catholic lecture, came in for much discussion. Mayor Bartlett was tried recently on charges of failure to suppress the riot and was acquitted on all but one charge, which is still pending.

Fall River, Mass., December 5.—This city shifted to the "dry" column today by returning a majority of 1,459 for no license at the annual city election.

Springfield, Mass., December 5.—Springfield voted "wet" today by a reduced majority, 6,498 in favor, and 5,756 opposed.

Holyoke, Mass., December 5.—The city today voted "wet," 4,381 to 3,883, a slight reduction in the wet majority of 1915.

FOR SALE
10,000 Tons Johnson Hay

Best feed in the world for its cost. Average composition:

Moisture	14.30%
CRUDE FAT	2.10%
CRUDE PROTEIN	7.20%
Nitrogen free extract	45.90%
Crude Fibre	28.60%

All grades. Quoted basis buyer's station upon request.

S. A. SCOTT
West Point, Miss.

"BUNCHED BUYING" CAUSES FOOD TO RISE

Boston, December 5.—Hysterical, panic-stricken "bunched buying" is responsible for much of the rise in foodstuff prices, according to Federal District Attorney George W. Anderson, recently appointed to take charge of the nation-wide inquiry into the causes of the high cost of living. "The 'bear' and not the 'bull' is the sane business man of today," Mr. Anderson declared.

District Attorney Anderson left here today for New York and Washington. He said he would confer in New York with agents of the department of justice who have charge of the federal investigation in that city and later would proceed to Washington. He was accompanied by Special Assistant Attorney General Adler.

The district attorney gave out the following statement:

"In Washington we are to have conferences with Secretary Houston, of the department of agriculture; Secretary Redfield, of the department of commerce, with representatives of the interstate commerce commission and the federal trade commission for the purpose of enabling the department of justice to co-ordinate its investigations, in order to ascertain whether the marked increase in prices of commodities is due to acts in violation of the anti-trust laws.

"Meantime the public should understand that special agents all over the country are now and have been for some time past at work on this problem, that reports are constantly coming in and being analyzed. The department has under consideration the calling of a special grand jury in some district, possibly Chicago or New York, to investigate the whole subject by witnesses under oath.

"The department desires particularly to be informed of all facts warranting a reasonable suspicion of 'corners,' or attempts to control the market.

"We already know enough to say that much but probably not all of the absurd rise in prices is due to hysterical, panic-stricken bunched buying. The American business public does not know how to handle a 'seller's market.' The 'bear' and not the 'bull' is the sane business man in these times."

Spain is studying its large deposits of peat, with a view to utilizing the material for the production of both gas and electricity.

Vote Early---and Work All Day FOR ASA G. CANDLER AND PROGRESSIVE ATLANTA

Write This Down

and make up your mind that in the future you will abide by it:

The Dollar That's Kept at Home Is the Dollar That Goes the Farthest

When you can get home-made goods—made by home people—in home factories—with home capital—and those goods are just as satisfactory—maybe a little more so—than goods with a foreign stamp on them—isn't it foolish, isn't it ridiculous—isn't it wrong—to send the money you earn at home away off to some far-away market for these goods?

The use of any of the goods listed here will be the right---and the conclusive---answer to this question

Kennesaw Biscuits
Red Seal Shoes
Cornfield Hams and Bacon
Superior Trucks
Aragon Shirts, Pants, Overalls

MADE AT HOME

ASK FOR THEM

MEYER BOTH

OPPOSE THE PARDON OF DR. M'NAUGHTON

Relatives of the Late Fred Flanders Appear Before Governor Harris to Fight Prisoner's Application.

Relatives of the late Fred Flanders, for whose murder at Swainsboro, Emanuel county, June 4, 1910, Dr. W. J. McNaughton is serving a life sentence in the state penitentiary at Milledgeville, were heard before Governor Nat E. Harris yesterday in opposition to Dr. McNaughton's application for a pardon. The hearing will be continued today.

The relatives of Flanders heard Tuesday are two brothers, John Allen Flanders and Jordan Flanders, and two cousins, R. A. and G. F. Flanders, all of Emanuel county. Their statements were taken in order that they might be relieved from having to remain over for the hearing today. Present during the hearing were A. S. Bradley, Swainsboro, of the law firm of Williams & Bradley, who prosecuted the case against Dr. McNaughton from its inception; J. R. Powell and F. H. Saffold, also both Swainsboro attorneys. Bradley and Powell represent the state against the issuance of the pardon asked for and Mr. Saffold appears for the petitioner.

Treated by McNaughton.

Fred Flanders was a member of one of south Georgia's leading families, and, taken suddenly ill early in May, 1910, just upon the eve of his departure upon a business trip, Dr. McNaughton, an old friend of the family, attended him regularly until he died the following June 4. His malady never had been correctly diagnosed and was mysterious, so far as the physician professed to know.

Allegations of intimacy between Dr. McNaughton and Mrs. Flanders had been made prior to Flanders' illness, and the conduct of the couple after his death was such, according to testimony adduced at the trial, as to excite the suspicion as to the cause of Flanders' death. The body was exhumed, and the stomach and other organs were sent to the state chemist for examination, with the result that the chemist reported the finding of arsenic in sufficient quantity to have caused death.

Dr. McNaughton and the widow were immediately arrested, charged jointly with the murder of Mrs. Flanders' husband by poisoning. They were jointly indicted by grand jury, but in August, 1913, the charge against Mrs. Flanders was nolle prossed on the grounds that the state admitted its inability to prove that she had had knowledge that Dr. McNaughton had been administering arsenic to her husband.

The doctor was tried before Judge Price Gilbert, recently appointed to the supreme court bench to succeed the late Judge Joseph Lumpkin, was found guilty, refused a new trial by Judge Gilbert and by him sentenced to hang.

Then the case was taken to the state supreme court on a bill of exceptions to Judge Gilbert's denial of a motion for a new trial, and there the lower court's decision was affirmed, with Judge S. C. Atkinson dissenting.

From the state supreme court the case was taken to the supreme court of the United States upon a writ of error, where the defendant lost again, the highest tribunal dismissing the writ.

Next, an extraordinary motion for a new trial was filed in McNaughton's behalf and argued before Judge B. T. Rawlings, of the Middle circuit, and by Judge Rawlings it was refused. This decision was taken to the state supreme court upon a bill of exceptions, and there refused, this time by a unanimous bench.

Prison Board Acts.

The case was then taken to the prison commission on a petition for pardon. Following a thorough going over of all of the evidence and circumstances, the commission stood divided—Commissioners R. E. Davidson and E. L. Rainey voting for a pardon, Commissioner T. E. Patterson opposing it, but favorable to commutation of the sentence to life imprisonment.

In September, 1913, the application for pardon was argued before Governor Slaton, who commuted the sentence of death to one of life imprisonment.

Recently the application for pardon was renewed, heard again by the prison board, and that board's prior decision was reaffirmed—the commission again standing divided as it stood in the first instance. Now it is before Governor Harris, who is asked to grant an absolute pardan.

The governor had set the case for hearing Tuesday morning, but owing to the pressing nature of the business before the Western and Atlantic railroad commission, of which he is ex-officio a member, he was unable to devote the necessary time to it, and heard the relatives of the alleged victim of the petitioner in order to obviate inconveniencing them by causing them to spend an extra day away from home. The real argument of the case will be presented today by counsel for and against the applicant.

MRS. S. H. BEENE IS DEAD.

Her Son, E. W. Trippe, Leaves for Funeral.

E. Walter Trippe, of Atlanta, a deputy collector of internal revenue, last night received word that his mother, Mrs. S. H. Beene, of Chattanooga, Tenn., had suffered a stroke of apoplexy at 4 o'clock yesterday afternoon at her home and had died immediately. Mr. Trippe left at 5:50 o'clock last night for the home, and will attend his mother's funeral, which is to be held today at Cleveland, Tenn.

Mrs. Beene was 51 years old, and until a short time ago was in good health. Then she suffered a stroke of apoplexy, from which she did not fully recover before the second attack.

She had been twice married. Her first husband was the father of Mr. Trippe and two other sons. By her second husband Mrs. Beene leaves two sons and three daughters. All of her children survive her, as does her husband, who is one of the most prominent Baptist Sunday school workers in the south.

Mrs. Beene was a daughter of General L. K. Lawson, of Tennessee, who distinguished himself as a confederate commander during the civil war.

ROTARY TEAMS READY TO OPEN CAMPAIGN TODAY

Local Rotarians Organize on Tuesday to Raise $10,000 for Associated Charities.

Here is the way Allen D. Albert, former international Rotary president and expert in civic welfare, summed up in his speech at the Rotary luncheon yesterday the situation which the Atlanta Rotary club is endeavoring to meet by the Associated Charities campaign now under way:

ALLEN D. ALBERT.
Former international Rotary president, who is here to aid local Rotarians raise $10,000 for the Associated Charities.

"This is not a campaign to pay back debts.

"It is a campaign for 1917.

"In 1917 only half as much distress can be relieved and only half as much effort put forth to prevent its recurrence, unless we pick up the sag since 1914.

"This sag amounts to $8,600.

"Something like this happens in every American city between campaigns.

"The chief causes are deaths, removals, indifference and reductions.

"The chief remedies are new members, restorations, and increases.

"Ten thousand dollars will make a minimum budget of $25,000 fairly secure for 1917. Our job is to get this $10,000 from new members, restorations and increases.

"But Atlanta's budget ought to be $40,000."

Teams Busy Today.

And today, headed by Team Captains Samuel Candler Dobbs and Chesley B. Howard, the entire membership of the Atlanta Rotary club, representing some 150 leaders in practically every profession and business in Atlanta, are actively "on the job" in their whirlwind campaign to raise this $10,000.

They will stay on the job until it is completed, both teams, comprising the entire club membership, meeting jointly at 12:30 for luncheon every day to check up the results on two blackboards and listen to words of advice and encouragement from Allen D. Albert, who remains on the job as general director of the campaign.

Large Crowds Witness Conferring of Scottish Rite Degrees of Masonry

The 14th convocation of the Scottish Rite bodies of Masonry in the Valley of Atlanta, which began Monday morning and will continue until Thursday night, has been signalized by the large crowds of brethren of the rite who have attended the sessions to witness the conferring of the degrees. The excellence of the work as exemplified by the degree staff under the direction of Charles E. Robertson has attracted a number of visitors from other valleys who are in attendance at all sessions.

Tuesday afternoon the degrees of the Chapter of Rose Croix were conferred, and Tuesday night the entire class of 61 were advanced to the 19th degree. Frank O. Miller, grand master of the Masons of Georgia, was present and was received with all the dignity and ceremony of the order.

Several hundred brethren were present at the banquet in the evening, and after a few short speeches the Scottish Rite Choir, under direction of Frank A. Cundell, delighted those present with some of their best songs.

Today the remaining degrees of the Knights of Kadosh will be conferred, dinner being served in the banquet hall at 7 p. m. Brethren of the rite are all earnestly requested to be present at the banquet, and at as many sessions of the degree lodge as possible.

CALL OFF CONFERENCE ON TRANSPORTATION

The transportation problems conference, scheduled to be held under the auspices of the Commercial association at Thomasville, Ga., on Thursday, December 7, has been indefinitely postponed.

This conference was to be held for the benefit of business men and citizens in the states of Georgia, Florida, Alabama, Mississippi and South Carolina, but on account of the fact that it was deemed expedient at this time not to hold the same, the above action has been taken.

AUGUSTA IS DIVIDED BY FIGHT OVER PAVING

Augusta, Ga., December 5.—(Special.)—City council, last night, balked again on the paving project. "Paving" in Augusta is getting to be a question hard to handle.

Five years ago, Augusta "took in" Summerville, the magnificent residential suburb, sand hills and all. It is impossible to maintain Central avenue, one of the main thoroughfares. For instance, without paving, an ordinary rain there washes out great holes in the macadamized street, as the storm water comes tumbling down the hillside.

To get the right to pave this street, and others, and require the property owners on each side thereof to pay one-third of the cost, council got a local bill through the last legislature, after a fight that upset Augusta and made two brand new factions in the politics of this city. Now, council hesitates, by a two-thirds, to order the paving there. To a man the Central avenue property owners are in protest. They want the paving done, but they assert the avenue is unusually a "public" thoroughfare, and that it should be paved wholly out of the public treasury.

Socrates Was Right!

This wise old man of science when treating on the daily diet, and speaking of an Ideal Race, athletically built and wholesome mentally, said:

"They will feed on barley and wheat, baking the wheat and kneading the flour, making noble puddings and loaves; * * * * thus shall they be great of limb"

Today

Grape-Nuts

is more and more becoming the favorite food of sturdy Americans.

Made of whole wheat and malted barley this famous food supplies all the nourishment of the grains including their vital mineral salts—lacking in many foods—but all-important for keen mental activity and sturdy physical strength.

Every table should have its daily ration of Grape-Nuts---

"There's a Reason"

—at Grocers everywhere.

To the Physicians of Atlanta

THIS IS a vital story addressed to men who know and understand fundamentals scientifically.

I SAY the physician *knows*---I might add that every man and woman should know the facts of this case.

IN PARTICULAR to every physician and nurse and mother it is a vital personal matter.

HALF THE BABIES are fed from bottles; few are getting milk that is like mother's milk. No food equals cow's milk in food values. But cow's milk by nature is formed for the cow's baby (which has four stomachs to digest it) and is therefore not in right proportions for the human baby's one stomach.

PHYSICIANS KNOW how to have cow's milk modified and that a whey modification is the best method; the imperfect results of home production of whey can now be avoided and a scientific whey modified milk can be put in the hands of your patients.

YOU WILL WANT IT for the baby---because by scientific analysis it is "nearest to mother's milk." The detailed analysis is on every package of this milk---which is Merrell-Soule's Powdered Modified Milk.

MILK CONTAINS ⅛ Solids and ⅞ water. Merrell-Soule Powdered Modified Milk is the ⅛ Solids and you add the ⅞ water.

THE GREAT STEP that has been taken is that the water and the solids have been separated by spraying the milk in a heated sterilized container. The solids, falling white as flakes of snow, are put into an air-tight package and delivered to you dry but fresh, clean, rich. All the solid food of milk is in this powder, which you can keep without ice, or danger, and have absolutely fresh milk at any hour simply by adding the natural proportion of water (boiled).

I WANT TO BE SURE YOU KNOW that this milk is modified by what you know as the "split proteid" modification. The proteids consist of nearly equal parts of casein and lactalbumen. The sugar value is increased to human milk standard, but we never use the commercial milk sugar with its liability to lactic acid—nothing but fresh, sweet whey is used in the Merrell-Soule Powdered Modified Milk.

I WANT YOU TO KNOW that this IS milk and not a preparation, and I will prove it to you and then let you prove it for yourself. As you know, the professional test is "Leffman's test for enzymes," and this milk put to this test acts exactly the same as fresh milk. IT IS "LIVE" MILK.

I WANT YOU TO KNOW that this milk is from inspected dairies.

I WANT YOU TO KNOW that before an ounce of this powder was used, we had spent years studying it; that the best science of milk products afforded by this country and Europe (especially Germany) was secured; that a special laboratory has been maintained and IS yet, with ethical authorities in charge; that *we know it is right.*

I WANT YOU TO KNOW that prominent physicians and hospitals are using it—that nurses have found it a saving help in times of sore need.

I WANT YOU TO KNOW not only that we *know* but that we are ready to help—that we will prove anything and all we have said—anywhere you say—in your office if you wish—if you will make an appointment; that we have a specialist who will call on you if you like; that we have a Graduate Nurse to advise with your nurses on request; that we will supply you any further details, answer your queries, and supply you with sample packages to demonstrate to your complete satisfaction—or Merrell-Soule Powdered Modified Milk may be purchased at

E. H. CONE, Inc. 61 Peachtree St. 60 Whitehall St. Kimball House Block.

THERE is no other milk so near like mother's milk—therefore none so good for the bottle baby—and I want Physicians to know that I stand behind this powdered milk and so does my firm, with all its resources and with its fifty years of reliability. But best of all, science and absolute accuracy stand behind it for your guarantee and for the baby's protection.

MERRELL-SOULE COMPANY

Syracuse, N. Y.
Dec. 6th, 1916.

H. C. Soule
President.

AMUSEMENTS

ATLANTA THEATER
TODAY
AT 2:30 AND 8:15
D. W. Griffith's Gigantic Spectacle
18,000 People 3,000 Horses
THE BIRTH OF A NATION
5,000 SCENES COST $500,000
Orchestra of 30
PRICES: Nights--25, 50, 75, $1.00 and $1.50 Matinees--25, 50, 75 and $1.00
Engagement Positively Ends Saturday Night
GOOD-BYE.
"The Birth of a Nation" will soon be withdrawn from the road to make way for Mr. Griffith's newest and biggest spectacle, "INTOLERANCE," now running at the Liberty Theater, New York.
NEXT ATTRACTION:
Al. H. Wilson in "My Killarney Rose," December 11.

Afternoon 2:30 FORSYTH KEITH VAUDEVILLE Evening 8:30
JAMES J. CORBETT In Stories of His Travels
FAY TWO COLEYS FAY | STALEY AND BIRBECK | JIU JITSU TROUPE
3—OTHER KEITH ACTS—3

Atlanta's Family Theater PIEDMONT P'form'ces 1:30 to 11 p. m.
KEALAKAI & CO. Hawaiian Music, Singing & Dancing
GRANT GARDNER, FUNOLOGIST
Broomstick Elliott | Prickett & Lester | Nina Davis
ALL MATINEE SEATS 10c.

AFT. 10-15 GRAND LOEW'S VAUDEVILLE NITES 10-15-25
Continuous 1 to 11 p. m.
"IN THE CAMP,"
With Moran, McDermott and
6—BEVY OF BEAUTIES—6
OTHER BIG LOEW ACTS
Carlyle Blackwell, in "Broken Chains."
Hearst's News.
Afternoon Prices Reduced.
All Seats, Except Boxes,
10¢
Except Saturday and Holidays.

John McCormack
Auditorium, December 15.
Seats Now Selling at Cable Piano Company.
Prices $1, $1.50 and $2.
Mail Orders Received.

ALKAHEST LYCEUM COURSE
Tonight-Auditorium
IDA M. TARBELL
Subject: "INDUSTRIAL IDEALISM"
Admission 50c

The Strand
To Be Shown Again
TODAY
POSITIVELY LAST DAY
THEDA BARA
In the most fascinating vampire play she has ever presented:
"THE VIXEN"
Many have pronounced the play better than "A Fool There Was." It is a story of a woman's mad desire for Power—power to make men love her.

THE Vaudette
Billy Beard
"The Party from the South."
Today and Thursday,
Mabel Taliaferro
--in--
"The Sunbeam"
By the Famous Author of Shannon Fife.
A loving sunbeam transforms a New York gangster into an upright man; a gruff millionaire into a human being—she sheds warmth and happiness amid chills and poverty.

THE CRITERION
TODAY and THURSDAY
THE COMMON LAW
By ROBT. W. CHAMBERS
with
CLARA KIMBALL YOUNG
NEXT WEEK:
HERBERT BRENNON'S
WAR BRIDES
with
NAZIMOVA

THE ALPHA
TODAY ONLY
DOUGLAS FAIRBANKS
Most popular actor of the screen today, in
"FLIRTING WITH FATE"
THURSDAY
First Episode of Pathe's Newest Serial
"Pearl of the Army," with
PEARL WHITE
And Second Episode to "Sequel of Diamond from the Sky."
5c---ALWAYS---5c

Read The Constitution Want Ads.

THE CONSTITUTION PRESENTS
By special arrangement with the Hippodrome Film Corporation of N. Y.
The HIPPODROME FILM CO. Inc. Presents
"AT THE FRONT WITH THE ALLIES"
An important topic of universal interest, making a new page in the annals of history. As good as a trip to the front and much more secure. A picture showing war as it really is,
AT THE GEORGIAN THEATER
December 14, 15, 16.

MAN AND WOMAN SAW THE HOLD-UP

Following the arrest of "Boots" Rogers on the charge of being one of the three men who on last Saturday held up and robbed A. H. Boykin, paymaster of the Martel Manufacturing company, near Eagan, Ga., of $1,000, the county police announced yesterday that the robbery was witnessed by a man and a woman and that they have identified Rogers as one of the three men in the hold-up. The trial of Rogers will be held at 10 o'clock this morning in municipal court.

Another development of Tuesday in this case was the quizzing of N. A. Garner, former attache in the office of the solicitor general.

The identities of the two witnesses in the case are withheld by the county police, who expect to make new arrests at any moment. They say that the two were standing within fifteen feet of the scene of the robbery. They will be produced at the trial this morning, it was stated.

The cause of Garner's interrogation was the discovery in the neighborhood of the crime of a suit of automobilist's jumpers containing a leather "billie" with Garner's name engraved on the handle, contained in a back pocket of the garment. The police say neither Boykin nor the two witnesses could identify Garner.

Rogers maintains that his arrest is ridiculous, and that he will be able to establish an alibi by many dependable persons who will trace his steps from early in the morning of the crime until noon, and later. He stated that in event he was acquitted this morning he will enter suit against Boykin for false prosecution.

PROFESSIONAL VIEWS ON COTTON SITUATION

Liverpool hit us a hard crack Tuesday morning with its weak cables, and by sending over selling orders to New York totaling fully 50,000 bales. These offerings dislodged a lot of long cotton on stop loss orders and the wonder is that the market absorbed it as well as it did in the absence of a bull leader or any aggressive support. The demand came from all directions in small lots and under 19.90 for March, Castles and Wall street brokers bought. Spot holders were reported to be refusing to meet the decline in contracts.

The cotton market was put to another severe test Tuesday. The political upheaval in Great Britain naturally unsettled Liverpool and this was seized upon as a basis on which to attack prices. In addition it was circulated broadcast that it was impossible to sell spots, as there was no demand. It was not mentioned, however, that there was no disposition on the part of holders to press their cotton for sale. The object and purpose of this was to drive out the remaining longs, especially to catch stop orders, which were supposed to exist in quantity just below the 20-cent mark for May. While this combination of influences succeeded in forcing prices down about 47 points from last night's close, rock bottom was touched and there was a rebound of 32 points from the bottom. A very considerable addition has been made to the short interest during the past week and bears have been endowed with new courage, which is likely to prove quite an expensive acquisition. During the decline of 150 points within eight days, spots have shown little disposition to follow, and a test covering eight days ought to be sufficient to dispel any illusions about possible weakness or desire to liquidate on the part of spot holders. It should be manifest that it is dangerous to be short at prices for contracts way below a parity with spot cotton, when a liberal demand shall present itself at full spot prices. There are rumors afloat that some of the big operators, who took profits a week ago, are coming back into the market and that a new bull market is starting from Tuesday morning's level. One thing is certain, there is a large and widely scattered short interest.
DOREMUS & CO.

New York, December 5.—(Special.)—The unfavorable nature of political events in Europe, coupled with foreign selling here, induced domestic liquidation, under which prices declined about 45 points. While southern holders still maintain a firm front and the trade situation continues satisfactory, sentiment is upset by the course of politics abroad, and until they change for the better the tendency will be to sell.
BOND, M'ENANY & CO.

New York, December 5.—(Special.)—The Liverpool market was weak and lower today and was the main cause of selling in the American contract markets, where there was a continuation of liquidation of speculative holdings and some selling for a further decline. The market recovered late in the session as a result of the overconfident selling on the early decline.
J. W. JAY & CO.

New York, December 5.—(Special.)—The cotton market this morning opened off in sympathy with Liverpool, which was unexpectedly weak. Rallies encountered fresh selling and in a sudden dip prices broke about 20 points very quickly. Later in the day short covering and buying by some sold-out bulls caused a rally of 30 points from the low.

We still believe in much higher markets before Saturday next and think cotton bought on all declines, if well margined, will show good profits shortly. We are of the opinion that big speculative shorts will be free buyers during the next few days. Outside of politics and possibility of money flurries, both of which naturally may induce liquidation in stocks and sympathetically affect cotton, the situation presents no disturbing features.

We still favor purchases of May cotton seed oil. We look for a material advance shortly.
CHAS. FAIRCHILD & CO.

New York, December 5.—(Special.)—At one time today the cotton market showed 40 points decline. The decline stopped because the bears bgean to take profits and the bulls saw the necssity of stopping forcd selling. No immediate reason can be given for the decline. It is true the national ginners' figures, or to be more exact the rumor as to their figures, marked the ginning to date at 10,300,000 bales, but these figures are neither bullish nor bearish since they are very close to the figures that everyone expects. The real reason for the decline can be found in the gradually increasing desire to liquidate long cotton—both the actual and the contracts—and the increasing unwillingness to pay the price—for twenty cents, except for cotton that is imperatively needed, seems a very high price. The western bulls in particular have been losing cotton day by day—perhaps not today—since their grain markets showed a substantial recovery—but during the past four or five market days they have been fearful lest cotton might do the same thing that grain has done. And they realize that the elimination of the small speculators would take out the entire foundation of present prices. Logically the market should have a rally some time prior to publication of the reports next Monday. The bears excepting today have traded at the wrong stroke of the pendulum and are therefore frightened into covering over periods of such uncertainty. Reports from spot centers that demand is absolute, but that likewise holders are not offering to sell and hence a deadlock exists. If a rally follows, the bears who covered today will be rather free sellers, unless something new happens in the spot department of the trade.
RENSKORF, LYON & CO.

New York, December 5.—(Special.)—During the morning session the cotton market was unsettled and irregular, due primarily to unfavorable foreign political news as regards the crisis in the English cabinet. While there was enough covering to cause occasional slight rallies, the undertone of the market was extremely nervous until the afternoon when it was rumored that one of the largest spot houses who had been against values for some time past was buying largely and advising their friends to purchase at this level. Southern spot markets were reported steady and apparently not disturbed over the decline in contracts, thus showing that practically all unsold spots are in strong hands and will only be offered at higher prices. We believe the turning point has about arrived and that we will in the near future see much higher values. We advocate purchases at this level. Liverpool is due 1½ points higher for May contracts.
JOHNSTON, STORM & CO.

New York, December 5.—(Special.)—The depression in Liverpool, due to the liquidation. They also think that should the budecline so far, both there and here, that many of our local traders felt that the market was entitled to at least a sharp reaction. They also think that should the bureau report be bullish speculation would take hold of the market again from this point. They assume that the bureau report cannot help but be bullish, basing their views on the previous reports issued this season. On these theories they have been buyers today, taking the cotton sold for western and Liverpool account, on the belief that Liverpool will react tomorrow from the depression of today, although the market closes some 20 points lower than yesterday, the traders look for an improvement in prices regardless of the movement of the crop.
HUBBARD BROS. COMPANY.

Cotton Rallies Sharply During Afternoon Trading

General List Closed Steady at Decline of 10 to 29 Points—Heavy Selling Orders From Abroad.

RANGE IN NEW YORK COTTON.

	Open	High	Low	Last Sale	Close.	Prev. Close.
Jan.	19.75	19.92	19.60	19.85	19.85	20.06
Mar.	20.00	20.14	19.82	20.09	20.08	20.28
May	20.31	20.35	20.04	20.30	20.30	20.50
July	20.30	20.35	20.07	20.32	20.32	20.52
Dec.	19.70	19.72	19.50	19.71	19.70	18.91

Closed steady.

RANGE IN NEW ORLEANS COTTON.

	Open	High	Low	Last Sale	Close.	Prev. Close.
Jan.	19.30	19.39	19.09	19.36	19.35	19.53
Mar.	19.53	19.69	19.59	19.65	19.65	19.83
May	19.75	19.91	19.62	19.90	19.88	20.08
July	19.91	20.04	19.76	20.02	20.01	20.17
Dec.	19.27	19.29	19.02	19.22	19.26	19.42

Slosed steady.

New York, December 5.—A continuation of the recent selling movement sent prices into new low ground for the movement in the cotton market today with May contracts touching 20.04 or more than $7.50 per bale under the recent high record. At this level, however, demand improved and there were sharp rallies in the late trading with May closing at 20.30 and the general list steady at a net loss of 15 to 21 points.

The market opened steady at a decline of 10 to 29 points in response to lower cables. There seemed to be reactionary sentiment around the ring following the big break of the past few days and prices were worked up several points right after the call. Liverpool became a very heavy seller on this bulge, however, and after the rally to 19.92 for January and 20.14 for March the market became very weak and unsettled. The appearance of heavy selling orders from abroad and the unsettled ruling of the Liverpool market seemed to discourage remaining holders and bringing out cotton bought for a reaction at the opening, while there also was a renewal of local pressure.

Offerings became lighter after the close abroad, but the low point was not reached until after midday, when January sold at 19.60 and March at 19.82, or about 40 to 47 points under last night's close and at the lowest levels reached since early in November. The volume of demand then seemed to improve. A more active demand was reported from spinners, while Wall street, western and local interests who were credited with taking profits on long cotton at higher prices were said to be re-entering the market. This started covering and the market recovered to practically the high point of the market, with the close only 5 or 6 points off from the best. Part of the early buying was attributed to reports that private returns indicated a ginning of 10,300,000 bales to December and a lint crop of about 11,320,000 bales, and there was another private crop estimate of 11,460,000 bales, excluding linters.

Spot cotton quiet; middling upland 19.90; sales 500 bales.

Recovers in Afternoon.

New Orleans, December 5.—Although cotton was under severe selling pressure on this market in the first half of the session today and declined at one time more than $2 a bale on the most active months, it displayed recuperative power in the afternoon and responded to fresh buying for long account and covers by shorts who wanted their profits on recent sales. Late in the session the market was at a net loss of only about 15 points and the close was steady at a net decline of 13 to 18 points.

A much lower Liverpool market than due and the unsettled political situation in England were responsible for the early decline. Around the opening prices fell 18 to 33 points. This first decline brought out considerable fresh buying on which there was a recovery to within 11 to 15 points of yesterday's last quotations. The market also was steadied by a private bureau report showing only 681,000 ginned bales this last period against 932,000 bales the same period last year. Reports of more liberal spot offerings in the interior increased the selling again and around the middle of the day the market was at its lowest, a net loss of 34 to 44 points. Late in the day there was gossip that large spot interests were buying contracts and the weakness disappeared while the market reacted strongly from the decline.

Spot cotton quiet, 25 points off. Sales on the spot 250; to arrive 800. Good ordinary, 18.13; strict good ordinary 18.63; low middling 19.13; strict low middling 19.38; middling 19.63; strict middling 19.82; good middling 20.00; strict good middling 20.25. Receipts 18,571; stock 475,686.

COTTON MOVEMENT

ATLANTA WAREHOUSE COMPANY:
Atlanta 4s, 19⅝.

ATLANTA COMMERCIAL EXCHANGE:
Atlanta 4s, 19.80.

Receipts, 2,791 bales.
Shipments, 1,849 bales.
Stock, 79,075 bales.

Port Movement.

New Orleans—Middling 19.63; receipts 18,571; expots 4,188; sales 1,050; stock 475,686.

Galveston—Middling 20.00; receipts 21,857; sales 1,500; stock 398,126.

Mobile—Middling 19.62; receipts 1,550; stock 19,535.

Savannah—Middling 20.25; receipts 5,613; sales 100; stock 213,524.

Charleston—Middling 19½; receipts 1,441; stock 83,205.

Wilmington—Middling 19¼; receipts 202; stock 46,319.

Texas City—Receipts 6,965.

Norfolk—Middling 19.25; receipts 3,630; sales 957; stock 90,301.

Baltimore—Stock 7,938.

Boston—Middling 20.10; receipts 100; stock 7,400.

Philadelphia—Middling 20.15; receipts 53; stock 1,352.

New York—Middling 19.90; receipts 738; exports 3,074; stock 145,832.

Minor ports—Stock 61,345.

Total today—Receipts 59,720; exports 7,262; stock 1,550,563.

Total for week—Receipts 153,318; exports 66,877.

Total for season—Receipts 4,218,134; exports 2,547,532.

Interior Movement.

Houston—Middling 19.75; receipts 19,058; shipments 17,113; sales 3,103; stock 285,909.

Memphis—Middling 20.00; receipts 6,609; shipments 4,407; sales 650; stock 271,061.

Augusta—Middling 19.88; receipts 2,215; shipments 1,281; sales 226; stock 144,450.

St. Louis—Receipts 10,730; shipments 10,944; stock 29,051.

Cincinnati—Receipts 1,904; shipments 991; stock 17,426.

Little Rock—Middling 20.50; receipts 1,300; shipments 351; sales 951; stock 56,257.

Dallas—Middling 19.20; sales 2,822.

Montgomery—Middling 19.25; sales 35.

Total today—Receipts 41,816; shipments 35,687; stock 804,154.

ATLANTA QUOTATIONS ON COTTON SEED PRODUCTS

Basis Atlanta current month.	Bid	Asked.
Crude oil	$ .86½	$ .87
Meal, 7½ per cent	37.50	39.00
Meal, 7 per cent	37.00	37.25
Meal, 20 per cent protein	27.00	28.75
Cake, sound, loose, S. S. Sax	38.00	38.25
Hulls, loose	16.25	16.50
Hulls, sacked	18.00	18.50
Lintless Hulls	12.50	14.00
Linters, 1st cut, high grade.	.10	.11
Mill run	.07½	.07¾

Cotton Seed Oil.

New York, December 5.—After showing steadiness early on the advance in lard, cotton oil sagged off under scattered liquidation prompted by the weakness in cotton and indifferent outside demand. Final prices were 6 to 9 points net lower. Sales, 31,500 barrels. Spots, 12.70 bid. Futures ranged as follows:

	Open.	Close.
December	12.71@12.79	12.77@12.76
January	12.70@12.71	12.63@12.67
February	12.63@12.68	12.59@12.62
March	12.66@12.67	12.60@12.62
April	12.73@12.74	12.64@12.65
May	12.74@12.75	12.65@12.67
June	12.76@12.80	12.66@12.71
July	12.79@12.81	12.71@12.73

ATLANTA QUOTATIONS

FRUITS, VEGETABLES AND PRODUCE.
(Corrected by Fidelity Fruit and Produce Company.)

Apples, barrel	$4.00@6.00
Oranges, box	$2.50@3.00
Lemons, box	$4.00@4.75
Grapefruit, box	$3.00@3.25
Raisins, box	$2.25
Malaga grapes, box	$6.00
Emperor grapes, keg	$5.50
Celery, Colorado, dozen	$1.25
Lettuce, drum, per dozen	85c@$1.30
Peppers, crate	$1.00@1.50
Cabbage, per pound	3½c
Onions, yellow, 100-lb. bag	$4.75
Sweet potatoes, bushel	90c
Irish potatoes, sack	$5.00
Eggs, fresh, dozen	45c
Friers, pound, live	18@20c
Hens, pound, live	15c
Hens, dressed	16@18c
Friers, dressed	22@23c
Turkeys, dressed	24@25c
Ducks, each	40c

FLOUR, GRAIN, HAY AND FEED.
(Corrected by W. S. Duncan Company.)

Flour, Sacked, Per Bbl.—Victory (in 48-lb. towel bags), $10.75; Victory (our finest patent), $10.60; Gloria (self-rising), $10.25; Nell Rose (self-rising), $10.25; White Lily (self-rising), $10.00; Royal (self-rising), $10.00; Puritan (highest patent), $10.00; Paragon (highest patent), $10.00; Home Queen (highest patent), $10.00; Pride of Denver (highest patent), $10.00; White Cloud (high patent), $9.75; White Daisy (high patent), $9.75; Dixie Flyer (high patent), $9.75; Ocean Spray (good patent), $9.65; Southern Star (good patent), $9.65; Sun Rise (good patent), $9.65.

Meal, Sacked, Per Bu.—Meal, plain, 144-lb. sacks, $1.13; meal, plain, 96-lb. sacks, $1.13; meal, plain 48-lb. sacks, $1.15; meal, plain, 24-lb. sacks, $1.17.

Grain, Sacked, Per Bu.—White corn, $1.22; oats, fancy white clipped, 77c; oats, No. 2 white clipped, 76c; oats, No. 2 white, 75c; oats, white, 74c; oats, mixed, 71c.

Seeds, Sacked, Per Bu.—Bancroft seed oats, 95c; Appler seed oats, 90c; Burt seed oats, 85c; Texas rust-proof oats, 85c.

Hay, Etc.—Timothy, No. 1, large bales, $1.35; timothy choice, third bales, $1.35; timothy, No. 1 small bales, $1.30; timothy, No. 2 small bales, $1.15; clover-mixed, No. 1, small bales, $1.15; bermuda hay, 85c; Johnson grass hay, 85c; wheat straw, 75c; C. S. meal, No. 7, $41.00; C. S. meal, Buco Feed, $31.00; C. S. hulls, old style, $23.00; C. S. hulls, lintless, $16.00.

Chicken Feed, Per Cwt.—Purina pigeon feed, 100-lb. sacks, $3.10; Purina chowder, 100-lb. sacks, $2.60; Purina chick, 100-lb. sacks, $2.60; Aunt Patsy mash, 100-lb. sacks, $2.60; Victory chick, 100-lb. sacks, $2.60; Victory scratch, 100-lb. sacks, $2.85; Daisy scratch, 100-lb. sacks, $2.60; beef scraps, 100-lb. sacks, $4.00; beef scraps, 50-lb. sacks, $2.15; oyster shells, 100-lb. sacks, 85c.

Peter's Proven Products, Per Cwt.—Arab horse feed, $2.30; Re-Peter horse feed, $2.25; King Corn horse feed, $2.15.

Ground Feed, Per Cwt.—A. B. C. mule feed, $1.95; beet pulp, 100-lb. sacks, $1.95; Sucrene dairy feed, $2.00; No. 1 alfalfa meal, $1.70.

Shorts, Bran, Mill Feed, Cwt.—Red Dog shorts, 100-lb. sacks, $2.40; gray shorts, 100-lb. sacks, $2.30; fancy mill feed, 75-lb. sacks, $2.30; P. W. mill feed, 75-lb. sacks, $2.15; X. X. X. mill feed, 75-lb. sacks, $2.05; brown shorts, 100-lb. sacks, $2.00; Georgia feed, 75-lb. sacks, $2.00; bran, pure wheat, 100-lb. sacks, $1.85; bran, pure wheat, 75-lb. sacks, $1.85; bran, rice bran, 150-lb. sacks, $1.75.

Salt—Salt brick (med.), per case, $5.25; salt brick (plain), per case, $2.40; salt, Ozone, 25 pkgs., per case, $1.00; salt, white Rock, per cwt., $1.10; salt, Myles, 100-lb. sacks, 62c; salt, V. P., 25-lb. sacks, 22c; salt blocks, 50-lb. blocks, 52c.

These quotations are f. o. b. Atlanta, Ga., subject to market changes.

Book orders on Nell Rose, Gloria and Pride of Denver flours for shipment only fifteen days ahead.

We sell Pratts foods and med. salt brick.

ATLANTA PROVISION MARKET.

Cornfield hams, 10 to 12 average	.21¼
Cornfield hams, 12 to 14 average	.20¾
Cornfield skinned hams, 18 to 20	.22½
Cornfield picnic hams, 6 to 8	.15½
Cornfield breakfast bacon	.26½
Cornfield sliced breakfast bacon, 1-lb. cartons, 12 to case	$3.00
Grocers' bacon, wide or narrow	.22½
Cornfield pork sausage, fresh link or bulk, 25-lb. boxes	.14
Cornfield wieners, in 10-lb. cartons	.15
Cornfield bologna sausage, 25-lb. boxes	.13
Cornfield smoked link sausage, 25-lb. boxes	.12
Cornfield wieners in pickle, No. 15 kits	2.00
Cornfield lard, tierce basis	.18½
Country style lard, tierce basis	.18½
Compound lard, tierce basis	.15½
D. S. extra ribs	.16½
D. S. bellies, medium average	.17¾
D. S. light average	.18½

GROCERIES.
(Corrected by the Oglesby Grocery Co.)

Axle Grease—Diamond, $1.95; Four Brothers, 48 10c, $3.25; Mica, 48 10c, $3.15; 24 25c, $4.10.

Baking Powder—Princine, $2.50; Good Luck, $1.80; Parrot and Monkey, $1.80; Rough Rider, $1.80; Rumford, $2.50; Royal 1 pound, $4.65; ½-pound, $4.80; Calumet, 48 6-ounce, $3.00; 24 16-ounce, $4.50.

Beans—Lima, 8½c; Pink, 9c; White, 12½c.

Candy—Stick, barrels, 10c; boxes, 10¼c; fancy mixed, 30-pound pail, 9¼c; chocolate drops, 12½c to 16c.

Flour—Elegant, $11.50; Diamond Patent, $10.75; Monogram, $10.00; best Self-rising, $10.00; Carnation, $9.85; Sky Rocket, self-rising, $9.85; Golden Grain, $9.50; Blue Ribbon, $9.25.

Sugar—Granulated, 8c; powdered, 9c; cubes, 9¼; 24 1s, powdered, $2.60; No. 11 brown, 8c.

Cocoa and Chocolate—Walter Baker's cocoa, 41c; Walter Baker's chocolate, 37c; W. H. Baker's cocoa, 39c; W. H. Baker's chocolate, 35c.

Soap—Octagon, $4.20; Ivory, small, $4.15; Fairy, $4.00; F. & G. Naphtha, $4.10; Fels Naphtha, $4.00; Clean Easy, $2.25.

Soup—Forty-eight 1s, $3.60 to $3.80.

Vegetables—Canned—V. C. pork and beans, 72 ½s, $3.00; 48 1s, $3.80; 36 2s, $4.40; Bull Head, 24 10c, $2.00; Tomatoes, 24 2s, $2.30; 24 3s, $3.25; Kraut, 24 2½s, $3.00; Hominy, 34 3s, $1.80.

Salt—Salt brick (med.), per case, $5.00; salt brick (plain), per case, $2.40; salt, Red Rock, per cwt., $1.10; salt, 100-lb. sacks, 61c; salt, Myles, 100-lb. sacks, 56c; Premium, 30 3s, $1.10.

ATLANTA LIVE STOCK MARKET.
(Corrected by W. H. White, Jr., of the White Provision Company.)

Good to choice steers, 800 to 900, $5.50 to $6.25.

Good steers, 700 to 800, $5.25 to $5.50.

Medium to good steers, 700 to 800, $5.00 to $5.25.

Good to choice beef cows, 750 to 850, $4.50 to $5.00.

Medium to good cows, 650 to 750, $4.25 to $4.50.

Good to choice heifers, 600 to 700, $4.00 to $4.50.

The above represents the ruling prices of good quality cattle. Inferior grades and dairy types selling lower.

Medium to good steers, 750 to 850, $5.00 to $5.50.

Medium to good cows, 650 to 750, $4.00 to $4.25.

Mixed common, $3.25 to $3.75.
Good fat oxen, $4.75 to $5.00.
Medium oxen, $4.00 to $4.50.
Good butcher bulls, $3.50 to $4.25.
Prime hogs, 160 to 225, $8.40 to $8.60.
Light hogs, 140 to 160, $8.20 to $8.40.
Heavy pigs, 110 to 140, $7.50 to $8.00.
Light pigs, 90 to 110, $7.00 to $7.50.

Above quotations apply to corn-fed hogs. Mast and peanut-fattened lower owing to quality.

Good beef cattle are scarce, Tennessee continuing to supply most of the desirable beef cattle coming to this market at present. Good beef cattle in active demand.

Good many plain cattle coming, quality common and in poor flesh. Market on this class irregular and draggy.

Hogs continue to come freely. Market easier and lower.

New York Financial.

New York, December 5.—Mercantile paper, 4 per cent. Sterling, 60-day bills, 4.71½; commercial, 60-day bills on banks, 4.71; commercial, 60-day bills, 4.70¾; demand, 4.75½; cables, 4.76⅜.

Francs, demand, 5.85; cables, 5.84. Marks, demand, 66¼; cables, 66½. Kronen, demand, 11¾; cables, 11⅞. Guilders, demand, 40¾; cables, 40⅞. Lires, demand, 6.76½; cables, 6.75½. Rubles, demand, 29¾; cables, 29⅞.

Bar silver, 75½.

Mexican dollars, 58¼.

Government bonds steady; railroad bonds irregular.

Metals.

New York, December 5.—The metal exchange quotes lead at $7.50@7.75; spelter easy; spot, East St. Louis delivery, 12⅝@12⅞.

At London: Lead, £30 sterling 10s; spelter, £58 sterling 10s.

Copper firm; electrolytic, first quarter, $34.50; second and third quarters, $32.50@33.50.

Iron steady and unchanged.

Metal exchange quotes tin steady; spot, $44.50@45.00.

At London: Spot copper, £152 sterling; futures, £143 sterling; electrolytic, £170 sterling; spot tin, £188 sterling; futures, £189 sterling 15s.

WHEAT ADVANCES ON EXPORT DEMAND

Definite Word That Food Embargo Is Opposed by President Wilson Also Helped Upswing.

Chicago, December 5.—Reports that foreigners were again active buyers brought about a decided advance today in wheat values, which were also lifted by definite word that President Wilson would directly oppose any embargo on foodstuffs. The market closed strong 3⅝ to 4⅜ cents net higher with May at $1.76⅜ to $1.76⅝ and July at $1.46 to $1.46⅛. Other leading staples, too, all showed gains, corn 2½ to 2¾ cents, oats 1⅜ to 1⅞ and provisions 2½ to 77 cents.

After the close it was estimated that export buying of wheat in the last 48 hours would aggregate as much as 3,700,000 bushels. The purchases were made under cover, and the fact that they were going on was not generally suspected until the last half of the session. Gradually, however, evidence accumulated that the recent decline of 25 cents a bushel had been too tempting for European buyers to ignore, even though war risk insurance rates on the ocean had risen about as high for neutral vessels as for belligerents. Traders showed a disposition also in the last half of the day to give more weight to reports about the stand which President Wilson was said to have taken against an embargo.

Dearness of money and the continued difficulties hampering railway shipments were largely responsible for the depression which was noticeable in the early wheat trade. Some relaxing of the charges for call loans came later and formed an element of encouragement for the bulls. There were predictions, besides, that liberal clearances at the seaboard during the rest of this month would clear away the rail congestion.

Improved domestic call as well as a better export demand tended to give strength to corn. Trade, which at first was small, broadened out, especially after wheat began to climb. Elevator concerns absorbed surplus offerings of oats. Export transactions were of greater volume than has recently been the case.

Higher quotations on hogs put provisions on the upgrade. Arrivals of hogs throughout the west were much reduced in number as compared with a week ago.

Chicago Quotations.
Range board of trade Tuesday:

Articles.	Open.	High.	Low.	Close.	Prev. Close.
WHEAT—					
Dec.	1.61¾	1.66½	1.61	1.66¼	1.62½
May	1.72½	1.76⅝	1.71⅛	1.76⅜	1.72¾
July	1.41½	1.46⅛	1.41	1.46⅛	1.41⅜
CORN—					
Dec.	.88	.90¾	.87¼	.90¼	.87⅝
May	.90¼	.97⅞	.89¾	.92⅞	.90⅜
July	.90⅛	.92⅞	.89½	.92⅛	.90⅛
OATS—					
Dec.	.60½	.52½	.50½	.52¾	.51¾
May	.55½	.57¼	.55¼	.57¼	.55⅝
July	.90⅛	.92⅞	.80½	.92⅛	.90⅛
PORK—					
Jan.	26.80	27.60	26.80	27.52	26.75
May	26.00	26.50	26.00	26.45	26.00
LARD—					
Dec.	16.75	16.75	16.75	16.75	.....
Jan.	16.20	16.25	16.10	16.20	16.00
May	15.92	16.02	15.85	16.02	15.85
RIBS—					
Jan.	14.02	14.12	13.97	14.12	13.97
May	14.25	14.37	14.20	14.32	14.22

Receipts in Chicago.

Articles.	Tuesday.
Wheat, cars	117
Corn, cars	535
Oats, cars	355
Hogs, head	40,000

Grain.

Chicago, December 5.—Wheat, No. 2 red, $1.72¾; No. 3 red, $1.60; No. 2 hard, nominal; No. 3 hard, nominal.

Corn, No. 2 yellow, 90½@91¾; No. 4 yellow, 88@90½; No. 4 white, 89¼@89¾.

Oats, No. 3 white, 51½@53; standard, 52@53½.

Rye, No. 2, nominal; No. 3, nominal; No. 4, $1.21.

Barley, 85@$1.23.

St. Louis, December 5.—Wheat, No. 2 red, nominal; No. 2 hard, $1.78½; December, $1.73.

Corn, No. 2, 89½; No. 2 white, 90; December, 91.

Dry Goods.

New York, December 5.—Dry goods markets were quieter in the wholesale divisions today, but prices held high and firm. Cotton goods and yarns were steady. Burlaps were stronger. Men's wear was higher. Dress goods were firm. Raw silk was higher.

Kansas City, December 5.—Cash wheat, No. 2 hard, $1.70@1.76; No. 2 red, $1.70@1.74.

Corn, No. 2 mixed, 87½@88; No. 2 white, 87½@88½; No. 2 yellow, 88@88½.

COLD WEATHER FAILED TO HURT COTTON MUCH

Washington, December 5.—Crop conditions in the south during November were reviewed today in the National Weather and Crop Bulletin as follows:

"Except in South Carolina, cotton seems to be practically all harvested. In the Carolinas general killing frost came on the 15-16th in the main cotton areas; late cotton had matured very satisfactorily and top bolls caught by the breeze are in such conditon that many will open. Over the bulk of the cotton belt scarcely any cotton remained subject to injury when the severe cold weather came.

"Cold weather damaged sweet potatoes in Mississippi and Louisana and white potatoes in Louisana. Freezing weather severely injured truck in practically all southern states, but most truck escaped in the warmer portion.

"Sugar cane was damaged to some extent.

"Satsuma oranges were damaged in Mississippi and about 20 per cent of the citrus fruit in Texas was injured. The cold weather was beneficial to citrus fruit in Florida."

Rice.

New Orleans, December 5.—Rough and clean rice were steady today. Receipts: Rough, 17,154 sacks; millers, 16,224 sacks; clean, 8,496 pockets. Sales: Rough, Honduras, 782 sacks; Japan, 365 sacks; blue rose, 396 sacks; clean Honduras, 2,584 pockets; Japan, 379 pockets; blue rose, 3,318 pockets. Quotations unchanged.

Coffee.

New York, December 5.—The market for coffee futures was quiet again today and there was little change in prices. The opening was steady at unchanged prices to an advance of one point and active months sold up a point or two during the early trading with May touching 8.49 and July 8.63. There was no aggressive demand, however, and the market later eased off under scattered realizing, with the close 3 points lower to 2 points higher. Sales, 22,000.

The local spot market remained quiet at 9¼ for Rio 7's and 10⅝c for Santos 4's. No fresh offers were reported in the cost and freight market from Brazil with nothing to indicate any change in prices.

The official cables showed a decline of 50 reis in the Rio market, but Santos futures were 50 reis higher. Brazilian port receipts 78,000; Jundiahy, 44,000.

Futures in New York ranged as follows:

	Open.	Close.
January	....	8.15@8.16
February	....	8.22@8.28
March	8.33@8.35	8.29@8.30
April	....	8.37@8.38
May	8.47@8.48	8.45@8.47
June	....	8.53@8.54
July	....	8.60@8.61
August	....	8.66@8.67
September	8.70@8.75	8.70@8.71
October	8.75@8.80	8.75@8.76
November	8.87 bid	8.80@8.81

Live Stock.

Chicago, December 5.—Hogs—Receipts 40,000; strong, 15c to 25c above yesterday's average. Bulk $9.45@10.10; light $8.85@9.90; mixed $9.35@10.25; heavy $9.60@10.30; rough $9.60@9.75; pigs $6.75@8.80.

Cattle—Receipts 8,000; weak. Native beef cattle $6.80@12.60; stockers and feeders $4.60@7.75; cows and heifers $3.80@10.00; calves $9.75@13.25.

St. Louis, December 5.—Hogs—Receipts 14,700; 15c to 20c higher. Lights $9.50@10.00; pigs $7.00@9.00; mixed and butchers $9.45@10.25; good heavy $10.15@10.25; bulk $7.60@10.15.

Cattle—Receipts 7,100; steady to 10c higher. Native beef steers $7.50@11.75; yearling steers and heifers $8.50@11.50; cows $5.50@7.75; stockers $5.30@7.50; Texas quarantine steers $5.50@8.00; prime southern beef steers $8.00@9.00; beef cows and heifers $4.25@7.50; prime yearling steers and heifers $7.50@9.00; native calves $8.00@11.50.

Kansas City, December 5.—Hogs—Receipts 17,500; 10c to 12½c higher. Bulk $9.55@10.05; heavy $9.90@10.10; packers and butchers $9.80@10.10; light $9.35@9.90; pigs $7.50@9.00.

Cattle—Receipts 9,500; steady to 15c lower. Cows strong to 10c higher. Prime fed steers $10.50@11.75; dressed beef steers $7.50@10.25; southern steers $5.75@8.50; cows $4.90@8.25; heifers $6.00@10.25; stockers $5.50@7.50; bulls $5.25@6.75; calves $6.50@11.00.

Liverpool Cotton.

Liverpool, December 5.—Cotton, spot weak; good middling, 11.81; middling, 11.71; low middling, 11.55. Sales, 6,000, 500 for speculation and export. Receipts, 15,000. Futures steady, ranged as follows:

	Opening.	Close.	Prev. Close.
January-February	11.77	11.67	11.78
February-March	.....	11.74	11.86
March-April	11.94	11.82	11.95
April-May	.....	11.87	12.00
May-June	11.09	11.95	12.09
June-July	.....	11.95	12.09
July-August	11.09	11.95	12.09
August-September	11.66	11.65	11.78
September-October	.....	11.18	11.28
October-November	11.09	11.03	11.10
December	.....	11.61	11.73
December-January	11.60	11.61	11.73

Rigid Floors

CONCRETE floors properly designed are rigid. Machines remain level and run true. High speeds are permissible.
Write for Further Information
PORTLAND CEMENT ASSOCIATION
Hurt Building, Atlanta.
CONCRETE FOR PERMANENCE

TAYLOR COMMISSION CO.
—DISTRIBUTORS—
Cotton Seed Meal | Cotton Seed Hulls
FERTILIZER MATERIALS
References
R. G. Dun & Co.
The Bradstreet Co.
By Permission
Fulton National Bank.
Lowry National Bank.
TAYLOR COTTON SEED PRODUCTS
Members
Atlanta Commercial Exchange.
Only exchange in United States establishing daily market on Oil, Meal, Hulls and Linters.
J. H. TAYLOR & CO.
—BROKERS—
Cotton Seed Oil, Meal, Hulls, Linters
Acid Phosphate, Nitrate of Soda, Any Fertilizer Materials
ATLANTA, GA.

DOREMUS AND COMPANY
COTTON
COMMISSION BROKERS
MEMBERS
New York Cotton Exchange and New York Produce Exchange
Atlanta, Ga., Augusta, Ga., Dothan, Ala., Opelika, Ala.

Wyatt Collier, Estes
Phones: L. D. 9905 Ivy 6016
Cotton, Cotton Seed Oil and Grain Broker
230 CANDLER BLDG.
MEMBER:
New York Cotton Exchange | Chicago Board of Trade
New Orleans Cotton Exchange | New York Produce Exchange
Shreveport, San Antonio, Waco, Greenville, Dennison, Oklahoma City and Chattanooga.

Commercial Audit Company
Trust Company of Georgia Building, Atlanta, Ga.
AUDITS—SYSTEMS—ADJUSTMENTS
BERTRAM IBBETSON, A. C. A., President.
MELL M. STEPHENSON, Associate.

TRADING CURBED BY TIGHT MONEY

Transactions Fall Below Million Mark for First Full Session in Several Weeks. Interest in Wilson's Message.

New York, December 5.—Monetary conditions in their relations to the stock market were again a factor of primary importance today, though superseded for a time by the interest which attached to the president's message to congress. Prices were irregular at the outset, moderately unsettled during the mid-session and closed mostly at net gains.

Call loans did not rise above 10 per cent and fell as low as 6, but money was not especially free until most pressing needs had been met. Speculative shares suffered a severe paring down at the hands of lenders where such issues were offered as collateral.

Another significant feature resulting from the local market was the pronounced falling off in trading, transactions barely amounting to 950,000 shares. This is the first full session in several weeks in which the total has not exceeded one million shares by a liberal margin.

Price movements were accompanied by a mixture of advances and declines. Low grade rails were again in high favor, especially the new and old issues of Wheeling and Lake Erie at gains of one to over three points, with as much or more for Toledo, St. Louis and Western and Chicago and Alton, while Lake Erie and Westerns, Wisconsin Central, Texas and Pacific and Western Maryland averaged one point gains.

United States Steel moved within a two point range, closing at 126, a net gain of 1 1-2 points, but allied shares were more irregular, Bethlehem Steel losing 10 points. Munitions and equipments responded in variable degree to reports of new war contracts, but motors, Chandler excepted, were under pressure.

Utilities as represented by Ohio and Columbia Gas were again active with Western Union, Montana Power and North American, American Woolen and Atlantic Gulf and West Indies were strongest of the specialties in their respective classes, and Barrett company rose five points on declaration of an extra 10 per cent dividend.

Bonds were irregular with further concessions in internationals. Total sales, par value, $4,925,000.

United States bonds were unchanged on call.

Stocks in New York.

	High.	Low.	Close.	Prev. Close.
Allis-Chalmers	35⅞	34⅞	35⅛	34⅞
Am. Beet Sugar	106½	104½	106½	104⅞
Am. Can	62½	62	62½	62⅝
Am. Car and Found.	78¼	76¼	77⅛	78⅛
Am. Cotton Oil	....	....	52¼	52¼
Am. Locomotive	90	88¼	89¼	89½
Am. Smelting	117¼	115⅝	117¼	116⅜
Am. Sugar	116	116	116	116¼
Am. Tel. and Tel.	127½	127⅜	127⅜	127⅝
Am. Tobacco	....	....	220	222½
Am. Zinc	61⅜	60	60⅞	59¾
Anaconda Copper	99⅞	98⅝	98⅞	99
Atchison	106⅛	105¾	107	106
A. C. L.	122½	122½	122½	123
Baldwin Locomotive	78	76⅛	77⅝	78
Baltimore and Ohio	86⅞	86⅝	86⅞	86¾
Bethlehem Steel	610	610	610	610
Canadian Pacific	167¼	166¾	166¾	166½
Central Leather	109⅝	108	109⅝	109½
Chesapeake & Ohio	70¼	69⅛	69¾	69½
C., Mil. & St. P.	94½	93⅞	94⅛	93⅝
C., R. I. & P. Ry.	38⅞	37¾	38⅜	38⅛
Colo. Fuel and Iron	57⅞	56¼	57¾	56
Consolidated Gas	136	135⅝	136	135⅞
Corn Products	28¼	27⅛	27⅝	27¼
Crucible Steel	87¼	74¼	86¾	85
Cuba Cane Sugar	68¼	67⅛	67¾	67¾
Erie	37⅞	37⅝	37⅝	37½
General Electric	178¼	179	179¼	179
Great North. Pfd.	....	....	117⅝	118
Great Northern Ore. Ctfs.	44⅛	43⅛	43⅜	43¾
Goodrich	69½	68¾	69½	69¼
Illinois Central	107	106⅝	107	106
Inspiration Copper	70	69¼	70	69⅞
Int. Mer. Mar. Pfd.	115¾	114	115¾	114⅝
International Nickel	48⅝	47¼	48⅛	47½
International Paper	67⅛	65	65¾	65½
K. C. Southern	27¼	27	27	27¼
Kennecott Copper	57¼	56⅝	57	57⅝
Lehigh Valley	83⅜	82¾	83⅜	83
L. & N.	134	134	134	134
Liggett & Meyers	....	....	290	290
Lorillard Co.	235	235	235	235
Maxwell Motors	74	73	73½	73¾
Mexican Petroleum	108¼	107	108	108½
National Lead	68½	68	68	68⅞
N. Y. Central	108½	108	108¼	108⅛
N. Y., N. H. & H.	57⅝	57⅝	57⅝	57¼
Norfolk & Western	141¼	140	141¼	140½
Northern Pacific	113¾	111⅛	111¾	111½
Pennsylvania	57	56¾	57	56⅞
Ray Con. Copper	34	33⅛	33½	33½
Reading	111⅝	110⅛	110⅝	110⅛
Rep. Iron and Steel	88½	86⅞	88½	87¼
S. A. L.	17¼	17¼	17¼	17
do. pfd.	39	39	39	39½
Sloss-Shef. S. & I.	....	....	83	84⅞
Studebaker Corp.	119¼	117½	119¼	120½
Southern Pacific	100⅝	100	100¼	100½
Southern Railway	29⅝	29¼	29⅝	29½
do. pfd.	69¼	68	69¼	68¾
Tennessee Copper	24½	24⅜	24½	24½
Texas Co.	206	204⅛	205¼	204
Union Pacific	147⅝	146¾	147⅛	146¾
United Fruit	160	159	159	159½
U. S. Rubber	66¾	64⅝	66¼	65⅞
U. S. Steel	126	124	126	124⅞
do. pfd.	121⅞	121¾	121¾	121⅝
Utah Copper	126¼	124	126	125⅝
Va.-Car. Chemical	47⅛	47	47⅛	48¼
Wabash Pfd. "B"	32⅛	31¾	32	31¾
Western Union	103	102	102½	101¾
Westinghouse Elec.	63¼	62⅝	63	63⅛

Sales for today, 903,600 shares.

Bonds in New York.

U. S. 2s registered, bid	99½
do. 2s coupon, bid	99½
U. S. 3s registered, bid	100¾
do. 3s coupon, bid	100¾
U. S. 4s registered, bid	110
do. 4s coupon, bid	110
Panama 3s coupon, bid	102
American Agricultural 5s	103¼
American Cotton Oil 5s	96
American Tel. and Tel. cv. 4½s, bid	105
American Tobacco 6s, bid	120
Anglo-French 5s	93⅝
Atchison general 4s	94¼
Atlantic Coast Line 1st	93¾
Baltimore and Ohio cv. 4½s	93¾
Central of Georgia Consol. 5s, bid	101¾
Central Leather 5s	103
Chesapeake and Ohio cv. 4½s	92¾
Chicago, B. and Quincy joint 4s	98½
Chicago, Mil. and St. Paul cv. 5s	106½
Chicago, R. I. & Pac. Ry. ref. 4s	77¼
Colorado and Southern ref. 4½s	84½
Denver and Rio Grande Ref. 5s	68½
Dominion of Canada 5's (1931)	99⅞
Erie general 4s, bid	73¾
Illinois Central ref. 4s	87⅞
Int. Mer. Marine 4½s Ctfs., bid	107¾
Kansas City Southern ref. 5s	90½
Liggett & Meyers 5s	102
Lorillard 5s	101½
Louisville and Nashville un. 4s	85⅝
Missouri, Kan. and Texas 1st 4s	77¼
Missouri Pacific Consol 6s, bid	103¾
New York Central deb. 6s	113¼
N. Y., N. H. and Hartford cv. 6s	112
Norfolk and Western cv. 4½s, bid	140
Northern Pacific 4s	94
Pennsylvania Consol. 4½s	106
Pennsylvania general 4½s	101⅞
Reading general 4s	95½
Republic Iron and S. 5s (1940)	101¼
St. Louis and San Fran. ref. 4s, bid	85
St. Louis and Southwestern 1st, bid	78½
Seaboard Air Line adj. 5s	66½
Southern Bell Telephone 5s	100⅞
Southern Pacific cv. 5s	104½
Southern Railway 5s	101
Southern Railway general 4s	76¾
Tennessee Copper cv. 6s	94
Texas Company cv. 6s	106
Texas and Pacific 1st	100¼
Union Pacific 4s	99
U. S. Steel 5s	106¾
Virginia-Carolina Chemical 5s	99¾

Country Produce.

New York, December 5.—Butter firmer; receipts, 8,241; creamery, higher than extras (specials), 40@40½; creamery, extras (93 score), 39¼@39½; firsts, 37½@38¾.

Eggs irregular; receipts, 7,674; fresh gathered extra firsts, 46@47; firsts, 43@45; refrigerator special marks, fancy, 34; refrigerator, seconds to firsts, 31½@33½.

Cheese steady; receipts, 1,630; State held, specials, 24¾@25; do. average fancy, 24@24½.

Live poultry steady; no prices settled. Dressed, dull; chickens, 18½@28; fowls, 15@21½; turkeys, 18@29.

Kansas City, December 5.—Butter, creamery, 42; firsts, 39; seconds, 37; packing, 29½.

Eggs, firsts, 36.

Poultry, hens, 14½; roosters, 12; live turkeys, 21.

St. Louis, December 5.—Poultry, butter and eggs unchanged.

Sugar.

New York, December 5.—The local market for raw sugar was firmer in tone, although spot prices remained nominally unchanged at 4⅝c for Cubas cost and freight, equal to 5.64 for Centrifugal and 4.77 for molasses. Holders were not inclined to press their remaining old crops for sale and nothing was available under 4⅝c for Cubas cost and freight, but refiners apparently were not inclined to pay this level. Full duty sugars were offered at 4½, with a possibility that sales could be made at 4 7-16c. Further sales were reported in New crops to operators of 5,000 tons for December shipment and 5,000 for March at 4⅛c Cubas cost and freight, but refiners were not in the market after their heavy purchases late yesterday, which were placed at 125,000 tons for January, February and March shipment at 4⅛c c. i. f. Exporters also purchased quite heavily in Cuba late yesterday, sales of 175,000 tons being reported at 3.50 to 3.60 f. o. b. Cuba. There were further offerings today at 3.60 f. o. b. Cuba without freight guarantee, but no additional sales were reported.

In refined a readjustment took place with all refiners lowering their list prices to the basis of 7.20 for fine grnaulated. The decline, however, failed to create much new business, as second-hand sugars were still offered below refiners' prices.

Futures were easier despite the firmness in raws and after showing early steadiness prices reacted under Wall street selling as well as some pressure from trade sources, with closing prices 4 to 7 points net lower. Sales were 5,300 tons.

	Open.	Close.
January	4.40@4.42	4.34@4.35
February	4.15@4.16	4.09@4.11
March	4.10@4.12	4.04@4.06
April	4.12@4.14	4.08@4.10
May	4.14@4.15	4.09@4.11
June	4.16@4.18	4.11@4.13
July	4.19@4.21	4.13@4.15
August	4.22@4.24	4.16@4.18
September	4.24@4.26	4.20@4.22
October	4.27@4.28	4.23@4.25
November	4.30@4.32	4.26@4.28

Naval Stores.

Savannah, Ga., December 5.—Turpentine quiet, 50; sales, none; receipts, 358; shipments, 277; stock, 22,903.

Rosin, firm; sales, 2,380; receipts, 1,865; shipments, 1,147; stock, 93,637.

Quote: A, B, C, D, E, F and G., $6.25; H, I, K and M, $6.30; N, $6.30; window glass, $7.00; water white, 7.20.

Jacksonville, Fla., December 5.—Turpentine, steady; 49⅝; sales, 148; receipts, 147; shipments, 875; stock, 33,029.

Quote: A, B, C, D, E, F and G, $6.05@6.12½; H and I, $6.10@6.15; K, $6.25@6.30; M, $6.55; N, $6.70; window glass, $6.85; water white, $7.10.

Rosin, firm; sales, 2,428; receipts, 1,045; shipments, 1,012; stock, 194,273.

Foreign Finances.

London, December 5.—Bar silver, 36 1-16d per ounce.

Money, 4¾ per cent. Discount rates: Short bills, 5½@5⅝ per cent. Three months, 5½@5⅝ per cent.

CHEMICALS

A Great Industry—Enormous Earning Power

Some months ago the head of a great New York bank said to me:

"Mr. White, doesn't your firm find it increasingly difficult to sell bonds and stocks of the railroads and public utilities under the prevailing conditions? Taxes are increased, coal, steel and supplies are at top prices and mounting higher; wages are up, hours of service down, and efficiency diminished. On the other hand, income is limited by commission regulation. Unless these conditions change the result must be less net earnings, decreased dividends—sometimes vanishing altogether. Many of the stocks of the railroads are selling today at one-third to one-half of the prices prevailing ten years ago. On the other hand, the stocks of industrials, like steels, coppers, etc., have risen in market value 100 per cent. to 1000 per cent. in the last ten years because, notwithstanding the increased cost of production, these companies can sell their product at correspondingly high prices including a generous profit to themselves. Their great earning power is reflected in the market prices of their securities.

"There is one industry, however, that tops them all in earning power. That is the chemical industry. Little is said about it, and its stocks appear to be in the hands of a few men, very rich men. Look into this industry, Mr. White. I think you will find it worth while."

I asked The Standard Statistics Co., Inc., to look up the chemical industry. A synopsis of their report is submitted below.

ARCHIBALD WHITE.

Report of The Standard Statistics Co., Inc.

"Salt and sulphur and coal are the foundation of the chemical industry. Salt is found in 14 states, sulphur in at least 15 states, and coal in 21 states. The United States has the cheap raw materials and should defeat any nation in competition for the world's trade.

"Upwards of half a billion dollars is invested in the chemical industry in the United States, and its products rank in quality and value with those of England and Germany. The profits are unusually large.

"Below we present in convenient form a summary of leading concerns in the most important branches of the industry—acid, alkali, coal tar products:

Grasselli Chemical Company
Established 1837 in Ohio

Product: Acid, heavy chemicals and spelter. Eight factories.
Capital Stock: Preferred, $3,225,100. Common 12,648,000.
EARNINGS: IN 1915 88% ON COMMON STOCK; ESTIMATED FOR 1916 OVER 100%.

General Chemical Company
Incorporated 1899 in New York

Product: Heavy chemicals and sulphuric acid. Plants in all states.
Capital Stock: Preferred, $15,207,300. Common, $13,110,000.
EARNINGS: IN 1915 ABOUT 45% ON COMMON STOCK; ESTIMATED FOR 1916, 90% TO 100%.

The Barrett Company
Incorporated 1903 in New Jersey
(then known as American Coal Products Company)

Product: Coal-tar products, ammonia and its compounds. Over 40 plants, located throughout the country.
Capital Stock: Preferred $4,569,700. Common, 11,298,200.
EARNINGS: IN 1915 OVER 20% ON COMMON STOCK. ESTIMATED FOR 1916, 50%.

Pennsylvania Salt Mfg. Company
Incorporated 1850 in Pennsylvania

Product: Caustic soda, alumina, lye, zinc and calcium chloride, sulphates of copper and iron, and acids.
Plants at Greenwich Point, Philadelphia, Natrona, Pa., and Wyandotte, Michigan.
Capital Stock: $7,500,000.
EARNINGS: PAID DIVIDENDS OF 12% PER ANNUM FOR OVER 40 YEARS.

Dow Chemical Company
Incorporated 1897 in Michigan

Product: Chloride of lime, magnesium, bromides chloride, chloroform, sulphur chloride, phenol and caustic soda.
Factories are located at Midland and Mount Pleasant, Michigan.
Capital Stock: Preferred, $1,500,000. Common, $1,500,000.
EARNINGS: PAID 185% ON THE COMMON STOCK SINCE SEPTEMBER, 1915.

Union Sulphur Company
Incorporated 1896 in New Jersey

Owns the largest sulphur mine in the world, near Lake Charles, Louisiana.
Capital Stock: $200,000 par value.
Market value over $24,000,000.
EARNINGS: PAYS DIVIDENDS AT THE RATE OF 2250% PER ANNUM (Boston News Bureau).
The stock by court appraisal was recently valued at $12,003 per share, the highest priced industrial stock in the world.

Famine in Dyestuffs

"Before 1914 the annual dye output of the United States was only 3300 tons, in the manufacture of which only 400 people were employed, and the United States had been importing annually 25,000 tons of artificial dyes of which 22,000 came from Germany. Germany produced 72% of the world's supply.

"The war disclosed with startling suddenness that vast American industries wholly and partially dependent upon dyestuffs were without a source of supply.

"Dyestuffs were sought in all parts of the world. Fabulous prices were paid to relieve the famine and to enable textile establishments with a capital of $1,841,242,131, 915,858 employes, and an annual production of $1,634,636,499, to continue operations. The other industries vitally dependent upon artificial colors—leather, paper, paint and ink, and lesser trades, feathers, furs, book-binding, woodwork and wall papers totaling over 10,000 establishments, employing more than 1,000,000 operatives, and producing $1,750,000,000 of goods every year — were acutely affected, and are not yet able to meet the demands of their customers.

"There is no mystery in the manufacture of dyes. Practically all important formulae and processes were patented and the patents have expired. The 'secrets' of the German dye monopoly are public scientific knowledge and may be examined at will in our Patent Office at Washington.

"The *Weekly Drug Markets* said editorially in its issue of March 15, 1916:

> "'The time limit on practically all of the useful patents has long ago expired. Many of them died with our grandfathers. With two exceptions the widest range of dyestuffs with respect to color, fastness and adaptability to all fibres is open to American manufacturers unhindered by any patent restrictions.'

"Coal, salt and sulphuric acid are more abundant here and cost less than on the Rhine.

"Congress has just placed a protective duty on dyestuffs.

"There is no reason why America should depend upon Germany for dyes and chemicals and there is every incentive for the establishment of an American chemical industry which could compete successfully with the world.

THE STANDARD STATISTICS CO., INC."

What America, confronted with this situation, has accomplished with Dyestuffs & Chemicals will be told on this page tomorrow

WHITE & CO., Inc., Hanover Bank Building, New York

SPORTS

FEW FIRST DOWNS AGAINST TECH

SPORTS—Edited by Dick Jemison.

Jackets' Superb Defense Proven by First Downs Scored by Opposition

By Dick Jemison.

"A strong defense makes a strong offense" is a statement that has been attributed to one of the leading football men of the country. He must have had the Tech Yellow Jackets in mind when he said that.

The Jackets boasted of the strongest defense any Tech team has ever shown and the equal of the defense of most any eleven the south has ever seen.

In only the games where the second string men were used considerably was the opposition able to register first downs in the double figures, while whether first or second-string men were playing, the Jackets ran up a big number of first downs on the opposition.

Tar Heels Best.

The North Carolina Tar Heels registered the most first downs on the Jackets, scoring 14 of them, 12 by their own ability and two via the penalty route, but the most of these were recorded in the latter part of the game when the Jackets had a string of second-string men, eight in all, in the game.

Tulane came next with ten first downs and, as was the case in the Carolina game, second string men did the bulk of the playing in this contest and all the regulars were given a rest towards the close of the game.

The statistics on the first downs scored by Tech in the Mercer and Cumberland games are not available, but it is safe to estimate that they registered 25 against Mercer and 40 against Cumberland when the score is considered.

The Statistics.

Using these estimates for the first two games, we find that the summary of the first downs made by the Jackets during the season show:

Against Mercer, Tech registered 25 first downs, while the Baptists were able to get but two and both of these were the result of successfully worked long forward passes, the Baptists trying many and working but two.

Cumberland failed to register a single first down against the Jackets, while on the other hand the local eleven running up 222 points, scored so many that the statistician got writer's cramp trying to keep track of them.

Against Davidson the Jackets tallied 17 first downs, one of them on a penalty, while Davidson tallied 5, two on ability and three via the penalty route.

Against North Carolina the Jackets registered 17 first downs, two of them via the penalty route, while the Tar Heels ran up 14, two via penalties.

Fourteen first downs were registered against Washington and Lee, the Generals holding the Jackets closer than any team that played them during the season, one of the first downs being due to a penalty. The Generals tallied eight against the Jackets, two of them via the penalty route.

The Jackets ran up 18 first downs against Tulane, while the Olive and Blue scored 10 on their own hook. There were no penalties in the figuring, only one penalty being recorded in the entire game and this did not move the yardsticks.

The Last Three Games.

That the Jacket defense improved as the season progressed is evidenced from the statistics on the last three games played.

Alabama registered but two first downs against Tech, while with quite a bunch of second-string men playing a majority of the game, the Jackets ran up a total of 20 on the Tuscaloosans.

Then came the big game of the year. Against the Red and Black the Jackets totaled 29 first downs, 23 of them by sheer ability and the other six as the result of penalties inflicted against Georgia. The Red and Black were able to score but nine, three of these due to penalties inflicted against the Jackets.

In the closing game of the year, against Auburn, Tech registered 27 first downs, one of them via the penalty route, a wonderful achievement against such a strong defensive eleven as Auburn was reputed to be. The Plainsmen failed to register a single first down during the game by rushing the ball. They got three altogether, one in the first period as the result of a Tech penalty, and two in the fourth period, both due to successfully worked forward passes.

The total shows that the Jackets registered 207 first downs, 10 from penalties during the campaign against 43 first downs, nine on penalties for the total opposition, averages of 23 first downs to the game for the Jackets and four for the opposition.

Some defense!

Be Proud of the shirt you wear today—the Quality kept up, Exclusive design and Fadeless colors.

HALLMARK SHIRTS

Carry our usual guarantee of "Standard in Quality, Fabric and Workmanship."

HALLMARK patterns are not only Distinctive and Exclusive, they are Indanthrine Colors—Guaranteed Tub, Perspiration and Sun Proof. Your dealer has them.

HALL, HARTWELL & CO., Makers, Troy, N. Y.

PITTSBURG UNDEFEATED FOR TWO CAMPAIGNS

There is no disputing Pittsburg's claim to championship recognition. For two seasons the Panthers have not been beaten, and the records show that their playing has been consistent. In two years Warner's machine has run up a total of 503 points, while the best the opposition could count was 52, and one-half of this number was scored each season.

The Navy has been the only team able to score heavily against Pitt, the Middies being responsible for 31 of the 52 points. Against Penn and Penn State this year the Panthers showed even to better advantage.

Pitt's two-year record without defeat follows:

Record for 1915.

Westminster	32—0
Navy	47—12
Indians	45—0
Penn	14—7
Allegheny	42—7
W. & J.	19—0
Carnegie Tech	28—0
Penn State	20—0
Totals	247—26

Record for 1916.

Westminster	53—0
Navy	20—19
Syracuse	30—0
Penn	20—0
Allegheny	46—0
W. & J.	37—0
Carnegie Tech	14—7
Penn State	31—0
Totals	256—26

HAWKES' KRYPTOKS

They bring back the eyes of youth. The grandest Christmas present in the world for father or mother. Ask about our gift certificate plan. Hawkes, Opticians, 14 Whitehall.—(adv.)

Auburn & Pryor Fourteen Marietta

Quality Service

I THANK YOU!

There's Something About Chicken---

especially good old-fashioned Fried Chicken, that sort of puts a sunbeam in your disposition.

* * *

I've seen chaps walk into my Rose Places on Wednesdays, who seemed to be carrying a mortgage and thinking deep blue thoughts.

* * *

And I've seen 'em pay TWO BITS for my fine Fried Chicken and walk out—

* * *

Smilin' and happy and contented. Kind of cheery like, as you might say.

Randolph Rose, Pres.

Rose's Sixty Peachtree

Carpentier and Willard Matched for Title Bout

New York, December 5.—Tentative arrangements for the appearance of Georges Carpentier, the French heavyweight champion, in a local boxing arena for the benefit of a French war relief fund are expected to be completed within the next 48 hours. Tex Rickard, who is endeavoring to stage the bout, plans to pit the famous pugilist idol against Jess Willard or Les Darcy, of Australia, in a ten-round no-decision bout at Madison Square Garden late in February.

Both Carpentier and Willard have given their verbal consent to the proposals of the promoter, who has conducted his negotiations with the French champion through the members of the American Fund for French Wounded. It was necessary to obtain the assistance of this association if Carpentier was to get a furlough from the French army.

Leave For Carpentier.

It is understood the French authorities have agreed to give Carpentier leave of absence in view of the fact that the boxer has expressed complete willingness to donate his share of the purse to the relief fund.

Contracts between Carpentier, the officers of the American Fund for French Wounded and Rickard have been drawn up and one of these is thought to have arrived in Paris today for the signature of the French pugilist. The contract, which stipulated that Carpentier shall meet any white boxer selected by Rickard, calls for the payment of $25,000 to the American Fund for French Wounded; $20,000 to Carpentier in addition to $1,000 for his traveling expenses and a like amount for his share of the moving picture receipts. The fund is to receive approximately one-third of the moving picture proceeds and a certain percentage of the gate receipts should they exceed a given figure. The films are expected to prove remarkably profitable if shown in France.

Efforts to arrange for the appearance of Carpentier in an American ring have been under way for months and Rickard has many times almost given up hope of being able to stage what he expects to be the most remarkable international boxing bout in the history of pugilism.

Carpentier's Contract.

Carpentier's contract requires his arrival in this country not later than December 31 and as soon as his appearance is assured Rickard will complete arrangements for signing a suitable opponent. He recently made a flying trip to Chicago to interview Jess Willard. Willard expressed willingness to box the French pugilist but is understood to have asked what Rickard thought was an extremely high figure for his services.

Willard declared he could get into condition in six weeks and he will be the opponent selected if the purse can be adjusted.

If Willard's terms are too high, Rickard will endeavor to sign up Darcy, who is understood to be on his way to this country. Rickard has stated that if Darcy is not available there are several American heavyweights who would request an opportunity to meet Carpentier.

Chicago, December 5.—"Any agreeable financial proposition will be accepted. The match is not yet made but we hope it will be," said Tom Jones, manager of Jess Willard, tonight in regard to the heavyweight champion's proposed match in New York with Georges Carpentier.

"The contest would be a great drawing card in any part of the world," Jones added. "Jess is eager to fight a real contender."

Representatives of Fred Fulton, the Rochester, Minn., heavyweight, are to meet Willard tomorrow, Jones said, to discuss terms for a contest for which several offers have been made.

Tom Jones said tonight he would demand $75,000, with the privilege of 40 per cent of the gross receipts, for Willard. He expected to talk over the proposed fight with Rickard in a few days.

San Francisco, December 5.—Les Darcey, the Australian fighter, left Sydney, N. S. W., October 28 as a stowaway on the American steamer Hattie Luckenbach, according to George Chip, the Pennsylvania middleweight, who arrived here today from Australia on the liner Sierra. Darcey got a decision over Chip during the latter's stay in the Antipodes and Chip said today he won, because he was a better man.

The Luckenbach arrived at Taltal, Chile, November 29.

TELEPHONE SOCIETY BOWLING TOURNEY

The fourth week of the Telephone & Telegraph society's bowling tournament finds the Western Union No. 1 team still undefeated and leading the league with nine games played and nine won. However, they are closely followed by the managers' and plant department teams. These teams have lost three games each and won nine.

The Western Union No. 1 team won three games from the plant. These two teams had to play off a tie for the trophy last year, and the series was hotly contested, the Western Union winning. The first series between these two this year was expected to be close, but the plant department was handicapped by the loss of one of their best men and lost all three games.

The managers have not lost a series this year, but have lost one game each to the disbursement, supervisors', engineers', and general accounting teams.

There are ten teams in the league and the first six all have good chances of winning the trophy, and the other four are not entirely out of it by any means, for with 14 weeks yet to play a little winning streak will put any of them in the running.

The standing of teams and ten high individual averages are:

Standing of Teams.

TEAMS.	Played.	W.	L.	P. C.
Western Union No. 1	9	9	0	1.000
Managers	12	9	3	.750
Plant	12	9	3	.750
General Actg.	9	6	3	.667
Outlaws	9	4	5	.444
Dist. Supervisors	12	5	7	.419
Western Union No. 2	12	4	8	.333
Treasurers	6	1	5	.167
Engineers	6	1	5	.167
Western Electric	9	0	9	.000

High Team Game, Week November 27—
Outlaws 806

High Individual Game, Week November 27—
Adolphus 226

Ten High Averages (Season).

Adolphus	185
Asher	180
Jester	178
Nash	174
Williams	168
Hix	171
Tracy	167
Kirby	167
Huff	165
McDonald	165

CODY NAMED CAPTAIN OF VANDERBILT TEAM

Nashville, Tenn., December 5.—(Special.)—Josh Cody, all-soutnern tackle, was elected captain of the Vanderbilt football team at the annual banquet held here tonight. He will succeed Rabbit Curry.

COMMODORES FIGURE ON NEXT SEASON'S TEAM

Nashville, Tenn., December 5.—Vanderbilt has already begun to figure on next season's eleven and the places to be filled. Several familiar faces will be missing from the line-up, notably that of Captain Curry, one of the south's stars. Hamilton, center, and Cohen, end, like Curry, have played their allotted terms. Cameron, guard, and Floyd, halfback, are talking of going into business.

JUDGE ROBERT HODGES REPORTED VERY ILL

Macon, Ga., December 5.—(Special.) At the Williams sanitarium tonight it was stated by attending physicians that the condition of Judge Robert Hodges, recently appointed by Governor Harris to the state court of appeals, is serious.

Judge Hodges has been ill for two or three weeks, but it was not until tonight that it became known that the illness was so serious.

Grouchy Gus Says—

A boxer needs some party with brains in his dome to look after his affairs, but that doesn't explain the average manager.

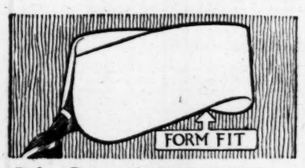

The New BERWICK ARROW Form Fit COLLARS are curve cut to fit the shoulders perfectly. 15 cents each, 6 for 90c

CLUETT, PEABODY & CO. INC. Makers

Enthusiastic Fan Slipped Five-Spot To Gentleman Jim

James J. Corbett ("Gentleman Jim"), former heavyweight champion of the world, is doing a monologue turn at the Forsyth this week, and while Father Time has robbed him of his punch in the prize ring, Jim retains a talkative punch that makes his monologue get over in big style.

This is Corbett's third visit to Atlanta. His last visit here was with the late "Honey Boy" Evans' minstrels at the Atlanta theater.

Corbett's return to Atlanta brought to mind a humorous little incident that occurred upon his first visit locally, which was enroute to meet John L. Sullivan for the heavyweight championship of the world.

We'll try to repeat the yarn just as "Gentleman Jim" told it to us.

"For some reason," said Jim, "Atlanta was a Corbett town. I don't know what I had ever done to make them so strong for me, but they were, and I have always had a warm spot in my heart for your city ever since.

"I was welcomed at the train by hundreds of fans as our special stopped here for a brief while, and the fans crowded around the platform to get a glimpse of me and they crowded forward to shake my hand.

"I welcomed them one and all, exchanging here and there some pleasantries with them as they crowded to grasp my mitt. Half way through the welcoming proceedings I noticed a little fellow in the rear of the crowd fighting his way to get up to the train platform.

"Finally he reached there and shook my hand, leaving something in my palm which at the time I thought to be a note of condolence, good wishes, regrets or something of that nature, as I was always getting those things handed to me.

"I slipped it into the palm of my left hand without looking at it and went on with my handshaking. Imagine my surprise when, after the train had pulled out and I had re-entered our car, on opening my hand to find a five-spot snuggled therein.

"I have never been able to figure until this day why this fellow slipped me the V. I've figured it from all angles but never could reach any reason that satisfied me. Maybe that fan is still here. If he is I'd like to ask him. See if you can hunt him up for me."

LODRICA STOGR KILLED HIMSELF, JURY FINDS

Lodrica Stogr came to his death by his own hands, according to the coroner's jury, a verdict of "suicide" being returned yesterday at the inquest held over the body at the undertaking chapel of A. O. & Roy Donehoo, Marietta street.

Stogr's funeral and burial will be held tomorrow. He will be laid to rest in Greenwood cemetery. A number of local Austrians will attend the funeral.

Consul Mueller, of the German consulate here, took charge of the lengthy letter in German, written by Stogr on Sunday, and several poems in various foreign languages, which will be mailed to Stogr's relatives in Vienna, Austria.

Stogr's death was the most sensational that has taken place in Atlanta in many years. The young Austrian killed himself Monday at noon by saturating his clothing with gasoline, then touching a match to them, and then dashing into a West Peachtree street car on West Peachtree street, near Alexander street.

He had lost his job at the Imperial hotel, where he had been employed as hall man for one week, on Sunday night.

GEORGETOWN ELEVEN IS OUT FOR RECORD

Washington, December 5.—Johnny Gilroy, Georgetown's speedy halfback, has scored 145 points, making 18 touchdowns and kicking 37 goals from touchdowns. This is a higher total than that of his nearest rival, Elmer Oliphant, the Army's star back.

Two touchdowns against Tulane University at New Orleans, December 9, will put Georgetown in the front among the country's highest scoring teams. Georgia Tech, with a total of 422, now is the best scoring aggregation.

Coach Exendine, former Carlisle star end and later assistant to Glenn Warner, will take his squad to New Orleans Wednesday night and will work them out before the game.

Beginning Today, Piedmont Theater, Mat., Seats All 10c.

ATLANTA'S STRIDES FROM DAY TO DAY

The sale of a Whitehall street parcel at public auction for $20,000 and the issuance of a $50,000 building permit featured realty announcements yesterday.

Cleburne Avenue Apartment Permit.

John D. Simmons took a permit for $50,000 for a brick veneer apartment house—twin buildings—at No. 18 Cleburne avenue. The building will contain sixteen apartments.

This makes the second apartment house permit in two days. Mrs. Dr. B. H. Barr took a permit for $12,000 to build a two-story, brick veneer apartment house on Durant place Monday.

The value of building permits for December to date is slightly over $100,000.

Public Auction Sale.

The property owned by Mrs. McKle B. Hopkins, at Whitehall and Garnett streets, was sold at public auction at the courthouse Tuesday, bringing $20,000.

The Whitehall street parcel was purchased by the Cole-Mitchell company. They have probably bought for investment reasons solely. The property consists of a corner lot with a big gray stone residence on it.

Wimpy Buys Peachtree Lot.

W. E. Wimpy bid in at a sheriff's sale Tuesday a lot 50x150 at 188 West Peachtree for $11,400. This land, formerly the property of Mrs. Hagan, was foreclosed by the Penn Mutual Insurance company and placed on the market.

Mr. Wimpy will erect a four-story building on this lot. The building will be modern in every respect and will probably be built especially for an automobile salesroom.

Mr. Wimpy bought this piece of property as an investment. "The market is low now and a man with ready cash can find no better investment," he said. "Atlanta real estate is the safest investment I know of, and I am going to avail myself of the opportunity to buy in some more property here in the next 12 months."

Mr. Wimpy has shown his faith in Atlanta real estate time and time again, and, as he says, "has never yet lost money by buying Atlanta dirt." His realty transactions during the past 20 years have aggregated close to $1,000,000.

PROPERTY TRANSFERS.

Warranty Deeds.

$2,600—Mrs. Carrie J. Rodgers to James A. Robinson, No. 50 Johnson avenue, 31x93. November 29, 1916.

$280—Fulton county to W. T. Ashford, lot east side Blackgum street, 73 feet south of Stephens street, 72x90. December 4, 1916.

$25—Hollywood Cemetery corporation to W. L. Bennett, Jr., lot 520, block E, Hollywood cemetery. August 16, 1912.

$1,125—R. R. Nash et al., as trustee, lot north side Kirkwood avenue, being lot 29 of Tolbert subdivision, 50x100. September 11, 1915.

$2,915—Helen B. Leavens and Mrs. Grace L. Martin to Edward Lyle, lot northeast corner Auburn avenue and Ora street, 92x135. December 1, 1916.

$7,000—Charles Johnson to Charles J. Haden, lot 28 of F. L. Guess survey, land lot 99, seventeenth district, north side Pace's Ferry road, 535x200. December 2, 1916.

$1,850—John F. Almand to George T. Warren, lot north side East Fair street, 149 feet west of Park avenue, 40x100. October 16, 1916.

$1,000—S. C. Sims to Ruby B. and Urial V. Freeman, lot on alley between Sims avenue and Pharr road, 50x100. November 28, 1916.

$1,500—Pittman Construction company to W. M. Wells, No. 9 Walthall street, 50x176. December 4, 1916.

$3,600—John T. Taylor to Sam Auerbach and Mark Vanderwart, lot north side Blue Ridge avenue, 190 feet west of Barnett street, 180x260. February 25, 1914.

$2,500—Oscar Kutscher to Chris Cochakos et al., No. 393 Cooper street, 50x133. December 4, 1916.

$2,237—I. N. Standridge to James T. Williams, lot north side Sidney street, 44 feet west of a 20-foot alley, 48x187. December 1, 1916.

$1,050—Interstate Land company to Mrs. G. K. Brown, lot north side Beuna Vista avenue, 100 feet west of Plaster avenue, 100x206. June 2, 1916.

$5—Mrs. Florence H. Daniel to John C. and Robert L. Daniel, 643 Edgewood avenue, 80x196. November 24, 1916.

$262—West View Cemetery association to J. O. Kinard, lots 9 and 56, section 13. November 18, 1916.

$5,500—Cornelia V. Barnes to J. M. Britt, lot south side North avenue, 150 feet west of Jackson street, 50x110. November 29, 1916.

$6,500—C. W. Motes and Mrs. Mary M. Delbridge to William L. Randall, lot 120 feet from corner Decatur and Daniel streets, 122x114. December 4, 1916.

$150—Mrs. Anna V. Allord to Mrs. M. B. Langston, lot 544 feet west and 345 feet north of northeast corner land lot 177, fourteenth district, 60x145. October 1, 1916.

$200—Mrs. Lula Williams to Mrs. Susy T. Griffin, lot no Rough and Ready road on east side Southern railway right-of-way, 182x469. December 1, 1916.

$2,100—W. S. Rogers to Eleanor R. Baker, lot south side Crumley street, 120 feet east of Cooper street, 40x100. May 31, 1916.

Lien.

$37—West Lumber company vs. L. H. Hoisey, No. 335 Auburn avenue, 104x183 feet. December 4, 1916.

Quit-Claim Deeds.

$1—Mark Vanderwart to Sam Auerbach, lot on north side Blue Ridge avenue, 190 feet west of Barnett street, 180x260 feet. November 28, 1916.

No consideration named—Joh nH. Reynolds to First National bank of Rome, lot on south side Beckwith street, 135 feet of Bon street, 41x200 feet. December 2, 1916.

$1 and other consideration—C. H. Hammock to John H. Reynolds, same property. November 30, 1916.

$5—Atlanta Savings bank to Mrs. Eleanor R. Baker, lot on south side Crumley street, 120 feet east of Cooper street, 40x100 feet. December 4, 1916.

$34—Fulton county to W. C. Pinkard, No. 509 Crew street, 50x145 feet. December 2, 1916.

$42—Dr. Horace Grant to same, same property. December 1, 1916.

Loan Deeds.

$1,000—Chris Cochakos and Charles Leres to Ulysses Lewis, as guardian, No. 393 Cooper street and 87 Hendrix avenue, 50x133 feet. Five years 7 per cent. December 4, 1916.

$1,000—William Wells to Mrs. M. L. Pope, No. 9 Walthall street, 50x176 feet. Five years, 7 per cent. December 4, 1916.

$1,100—Sam Auerbach to Miss Cecilia Frohsin, lot on north side Blue Ridge avenue, 320 feet west of Barnett street, 130x180 feet. Two years, 8 per cent. November 28, 1916.

$2,200—Mrs. Eula L. Crocker to Dr. D. B. Frederick, 1 1-3 acres at southwest corner land lot 208, fourteenth district, on Peyton road; also 23 acres in southwest corner said land lot. One year, 8 per cent. December 2, 1916.

$1,200—James A. Robinson to Standard Life Insurance company, No. 50 Johnson avenue, 31x92 feet. Five years, 8 per cent. November 24 ,1916.

$750—Samuel H. Hape to Mrs. Mary D. Forrester, lot on southeast side Fulton avenue, 195 feet northeast of Central avenue, 24x185 feet; also lot on southeast corner Fulton avenue and Eugenia street, 140x185 feet; also lot on northeast corner Fulton avenue and Eugenia street, 240x551 feet. Five years, 8 per cent. December 1, 1916.

$1,000—Mrs. Luti B. McLarin to Miss Minnie Grove, lot on southwest corner land lot 238, fourteenth district, containing 36 acres. Three years, 8 per cent. November 23, 1916.

$12,500—Thomas J. and Albert L. Day to Louis Gholstin, lot on southeast side of South Pryor street, at line between city lots 4 and 3, block 24, 212 feet southwest of Trinity avenue, 97x193 feet. Two years, 8 per cent. December 4, 1916.

$700—James R. Thornton to Miss Clemmie Rosenbaum, lot on west line of land lot 238, fourteenth district, 96 rods north of southwest corner said land lot, 36 acres. Five years, 8 per cent. December 4, 1916.

$10—T. E. Addison to Property Foundation, Inc., No. 55 McLeod avenue, 54x150 feet. Thirty-five monthly notes. November 25, 1916.

$2,500—J. M. Britt to Equitable Life Assurance Society of the United States, No. 323 East North avenue, 50x110 feet. November 22, 1916.

$2,500—John C. and Robert L. Daniel to Mrs. Sallie K. Johnson, No. 643 Edgewood avenue, 80x196 feet. Three years, 6 per cent. November 24, 1916.

$1,200—Mrs. Eleanor R. Baker to Julian Haughwitz, lot on south side Crumley street, 120 feet east of Cooper street, 40x100 feet. Five years, 8 per cent. December 4, 1916.

$2,196—J. Cheston King to Bank of West End, Nos. 21 and 23 Gordon street, 44x65 feet. One year, 8 per cent. December 4, 1916.

Receiver's Deed.

$325—S. B. Turman, as receiver, to Mrs. Julia B. Ozburn, lot south side Magnolia

Continued on Last Page.

COST OF LOCAL WANT ADS IN THE CONSTITUTION

One time	10c a line	Each Issue
Three times	8 1-3c a line	
Seven times	7c a line	
Thirty times	6c a line	
Ninety times	5c a line	

Above rate for consecutive insertions only.

No advertisement accepted for less than two lines. Count six ordinary words to each line.

Discontinuance of advertising must be in writing. It will not be accepted by phone. This protects your interests as well as ours.

The Constitution will not be responsible for more than one incorrect insertion of any advertisement ordered for more than one time.

If you can't bring or send your Want Ad, phone Main 5000 or Atlanta 5001.

Courteous operators, thoroughly familiar with rates, rules and classifications, will give you complete information. And if you wish, they will assist you in wording your want ad to make it most effective.

Accounts opened for ads by telephone to accommodate you if your name is in the telephone directory. Other want ads taken by telephone are to be paid for immediately upon publication, bill to be presented by mail or solicitor the same day printed.

EVERY HOME HAS USE FOR CONSTITUTION WANT ADS.

LOST and FOUND

LOST articles sometimes are never found, often they are stolen with no chance of recovery, but when picked up by honest persons they will get back to the owner if advertised in this column.

LOST—PLATINUM AND DIAMOND PIN, BETWEEN ELIZABETH STREET AND HEALEY BUILDING. REWARD. MRS. WM. H. MILLS, WESTERN UNION.

LOST—Black, large horse mule; left eye out, tain knot on left leg. Main 1197. Friend Rescue Mission, 492 Decatur st.

LOST—Black, large horse mule; left eye out, thin; knot on left leg. Main 1197. Friend Rescue Mission, 492 Decatur St.

LOST—Black onyx brooch with gold rim, bunch seed pearl grapes in center. Reward. 195 Juniper, Apt. 1. Ivy 3230.

LOST—One white violet pin with diamond in center. Mrs. M. P. Cooledge, Georgian Terrace, and receive reward.

PERSONAL

LADIES, ATTENTION!
Waists to order, 75c up.
Petticoats to order, $1.25.
Tea Gowns to order, $3 up.
Skirts to order, $1 up.
Dresses to order, $3.50 up.
Skirts to order, $6 up.
Maternity skirts tailor-made to your measure from your own material, pleated or plain or hemstitched.
ALTMAN DOLLAR SKIRT CO., 73½ Whitehall. M. 134. Opp. Vaudette.

Special Sale of TRIMMED AND UNTRIMMED HATS. For the Coming Holidays. New Trimmed Hats. Lot of gold, silver and white just received by express, and bargains at $5, $7 and $10. Knitted scarfs and toboggans from $2.75 to $6. Charge accounts solicited.
MRS. C. H. SMITH, 115 Peachtree St., Next Candler Bldg.

IVY 5199-J. 26 EAST ALEXANDER. Smith French Dry Cleaning Co. Dyeing, Pressing, Altering, Repairing. We return your garments like new.

MATERNITY Sanitarium, private, refined, home-like; limited number patients cared for. Homes provided infants. Infants for adoption. Mrs. M. T. Mitchell, 22 Windsor St.

MEDIUM ATLANTA'S well-known, gives correct advice on all important affairs of life. Special readings 50c. Main 3636. 100½ Whitehall street.

WE want motion picture scenarios in any form. Put your story on paper and bring it to us. Princess Studio, 831 Peachtree.

MOVED—Tom Weaver, ladies' and gentlemen's tailor and furrier, is now located in McKenzie Bldg., 6 James St., opp. Candler Bldg. Come to see me and bring your friends.

SMOKE EE-M Tobacco for catarrh, bronchitis, asthma and colds, 10c bags. Your druggist or EE-M CO., Atlanta, Ga.

WE make switches from combings for $1. Gallaher Hair Dressing Parlors, 70½ Peachtree street.

MME. DE LYLE, 79 Simpson street. Scientist and Spiritualist Medium. West Peachtree car to simpson street. Ivy 8215.

MAIN SPRING in your watch to advertise, 50c. McDuffie, 150 Peachtree.

MUSIC AND DANCING

WANTED—Violin pupils, first-class instruction; graduate Berlin Conservatory, Germany, European methods; finest instructions; terms reasonable; paid in advance. Address Violinist, Box L-941, care Const.

LANE'S Dancing Academy. 217½ Peachtree st. Open day and night. Ivy 5786.

DRESSMAKING—SEWING

HEMSTITCHING, 8c yard; buttons covered, skirts pleated, pinking and picoting. Altman Pleating Co., 73½ Whitehall st. M. 134.

PROFESSIONAL CARDS

Custis N. Anderson. W. Owen Slate.
ANDERSON & SLATE,
Attorneys-at-Law.
Suite 420 Hurt Bldg., Atlanta, Ga.
Specialties — Commercial, Corporation and Real Estate Law.
Telephones—Bell Ivy 1616, Atlanta 625.

HELP WANTED

HELP WANTED—Male

EXPERT BOOKKEEPER

MUST have highest credentials as to ability, character and integrity.

Written applications only considered, and in handwriting of applicant.

State age, experience, references, and salary expected, in first letter.

RANDOLPH ROSE COMPANY
P. O. Box 842. Atlanta, Ga.

BUSINESS MEN! We can send you a competent stenographer, bookkeeper, clerical man, salesman in any line, or a collector in one hour's time. References and past record of all applicants thoroughly investigated. Our service is the best and without any expense to you. Call or write. Emory, 622 Candler Bldg.

WANTED—A graduate of pharmacy, with good appearance, and not afraid of work. Apply Hurt Street Pharmacy.

YES—If you have two hands, Prof. G. O. Branning will teach you the barber trade for $30, and give wages while learning. Paying position in our chain of shops. Atlanta Barber College, 10 East Mitchell st.

MEN—Why not learn the barber trade? Special six weeks' course and good set of tools for $25; it will pay you to see us before starting. Wages while learning. Moler Barber College, 18 North Forsyth.

CHAUFFEURS get $25 week. Learn at home while earning. Write immediately for sample lessons. Franklin Institute, Dept. 834 W., Rochester, N. Y.

ATLANTA railway mail clerk examinations coming, $75 month. Sample questions free. Write immediately. Franklin Institute, Dept. 53-W, Rochester, N. Y.

BRIGHT boy for filing clerk; male stenographer to leave city; also small, neat boy, 10 to 12, for nice job. 1226 Candler building.

WANTED—A farm superintendent who can handle modern farm machinery; also wanted a dairyman. References required. Fifth District A. & M. School, Monroe, Ga.

HELP WANTED—Male

"HOW TO PASS C. P. A. EXAMS," by Joel Hunter, $1. Next exams. May 16. Also "Business Systems," $5. Romm & Co., P. O. Box 369, Atlanta.

WANTED—Five or six young men familiar with adding machine and typewriter. Address Machine, P. O. Box 369, Atlanta.

WANTED—Names, men, 18 to 45, wishing to become Atlanta mail carriers. Commence $67 month. Box F-197, Constitution.

BOOKKEEPER wanted by large corporation. Must be competent. Salary $75 per month. Box L-988, Constitution.

WANTED—Modern, efficient bookkeeper. State age, experience, reference and salary expected. Reply to P. O. Box 976.

WANTED—Blank book ruler and feeder for ruling machines. Byrd Printing Co.

WANTED—Neat 12-year-old white boy at once. 529 Grant bldg.

WANTED—Two plumbers. Apply R. M. Masters, Charleston, S. C.

HELP WANTED—Female

WANTED—Young women and girls desiring attractive positions. Welfare of employees closely supervised. Their conduct guarded. Four weeks' training course. Salary periodically increased. References required. Lunch room, retiring room, Carnegie library books. Miss Bell, Training School, 25 Auburn avenue, Southern Bell Tel. and Tel. Co., Atlanta, Ga.

OVER $2 DAILY EASILY EARNED knitting at home. Auto-Knitters furnished on time. Fixed rates of pay. Send 2c stamp. Dept. 50-C, Auto-Knitter Co., Franklin street, Buffalo.

WANTED—Fourteen kiddies, between ages 3 and 12, to register for work in motion pictures. Princess Studio, 831 Peachtree.

WANTED—Twelve ladies to register for work in moving pictures. Apply Princess Studio, 831 Peachtree.

WANTED—Orphan girl, one who wishes a good home. Box 86, LaGrange, Ga.

N. Y. Millinery School guarantees thorough course, $25. Best in South. 40½ Whitehall st.

HELP WANTED—Male and Female

CHRISTMAS MONEY easily and quickly earned by introducing The Tower Gift Cards and novelties.
THE TOWER, Hagerstown, Md.

WANTED—Bookkeeper, yard man, cook, maid, nurse and laundress. 704 Silvey bldg.

WANTED—TEACHERS

ACME Teachers' Agency. Best service and liberal terms, free to school board. 1233 Healey building, Atlanta, Ga. Ivy 7098.

SALESMEN AND SOLICITORS

SALESMEN

TWO live-wire salesmen for the south. Prefer men who have had experience selling high-grade periodicals, $1.50 commission on each order. Live-wires earn $75 to $100 weekly. Investigate. Call, with references, 9 to 11 and 3 to 5, 422 Austell building.

WANTED—Lucrative position for three bright young men. Call and see how our men earn $1 or more per hour. If experienced salesmen, salary or commission optional. Hours, 9 to 10 a. m., and 3 to 4 p. m. Ask for J. F. McEnery, 407 Austell Bldg., City.

WANTED—A salesman to sell 2,000 bushels of Addison's Extra Early Prolific Cotton Seed. The seed that beats the boll weevil. Liberal commission. Write W. P. Addison, Blackwells, Ga.

WANTED—Good used car salesmen; good pay and opportunity for the right man. H. B. Odell, 541 Peachtree.

SITUATION WANTED

SITUATION WANTED—Male

POSITION wanted as hotel clerk or salesman. Will leave city. Experience and reference. What have you to offer? Address L-985, Constitution.

WANTED—By capable, experienced man, position as bookkeeper or in general office work; best references. C. F., Constitution.

WANTED—Position as meat cutter; experienced man; good ref. L-986, Constitution.

STENOGRAPHER desires position, knowledge of bookkeeping; ref. L-962, Const.

SITUATION WANTED—Female

A WHITE woman who is good cook wants position in private family; best ref. Main 3566, or N. S., care Constitution.

SITUATION W'T'D—Male and Female

Attention, Business men!

THE Clearing House for Employment, 605 Chamber of Commerce Bldg., can furnish high-grade help of all kinds, especially trained office help. Ivy 7116, Atlanta 60.

BUSINESS OPPORTUNITIES

MUST BE SOLD AT ONCE, ESTABLISHED PRINTING BUSINESS; THREE PRESSES; GOOD REASONS FOR SELLING ADDRESS L-961, Constitution.

FOR SALE OR LEASE
THE RIGHT CHANCE FOR THE RIGHT MAN

MODERN three-story brick hotel in Houma, La., a city of 7,000 inhabitants. Centrally located on Main street within one block of three banks and the postoffice. Submit references when inquiring. Apply to F. O. Box 1187, Houma, La.

AN ESTABLISHED manufacturer wants general sales manager to open office and manage salesmen, $300 to $700 capital necessary. Money-making possibilities unlimited. Will pay expenses to Chicago if you are man we want. Acme Brass Works, Inc., 1012 Republic building, Chicago.

COLD press oil mill for sale; adapted for peanut oil as well as cotton seed. Up-to-date opportunity. E. W. Menefee, Raymond, Georgia.

WOULD sell half interest in beauty parlor; good opportunity for live party. Will teach you the business. Call at 100½ Whitehall street.

HAVE fine tract of land for cattle farm; wish a partner for business. Box F-207, Constitution.

SMALL coal yard, close in, cheap rent. Present place 10 years. Address B. H., care Constitution.

POULTRY, SEED AND PET STOCK

DOGS.

FOUR well-bred setter pups, 6 months old, $10 each. One bitch, 3 years old, setter, extra good hunter; price $25. C. A. Langston, Ashland, Ga.

AT STUD—Bob Redstone, Combining Whitestone, Marse Ben, Lingfield Bragg blood; fee $15. J. E. Gaston, 239 Peachtree St.

SPRAYERS.

SPRAYERS WHITEWASH your Chicken Houses and Barns with a Deming Sprayer.
THE TOOL CO., 58 MARIETTA ST.

SEEDS AND PLANTS.

WHITE Bermuda onion plants, fine, strong and well rooted, $1 for 500 or $1.50 per thousand. O. J. Walker, Pinemount, Fla.

LIVE STOCK

BERKSHIRE PIGS

FOR big bred sows, big, well-bred service boars, extra fine large gilts or pigs, write us. Fair View Farm, Palmetto, Ga.

FOR SALE—Car load of fancy Tennessee mules, 4 to 6 years old; 15½ to 16 hands high; well bred, smooth and sound. H. V. Somerville, Paris, Tenn.

WANTED—To buy 16 or 18 head of work cattle. Address Blanton-Wyatt Lumber Co., Herndon, Ga.

SEVERAL fine young Shorthorn bulls for sale. Shedden Farms, Raymond, Ga.

HORSES AND VEHICLES

SAVE $15 to $50 on your new buggy and harness. Buy direct from our factory at wholesale price. Catalog, 150 styles, mailed free. Golden Eagle Buggy Company, 12 Means street, At

IT'S A GOOD TIME TO LOOK FOR A ROOM: *BEFORE ALL THE BETTER ONES ARE TAKEN. YOU WILL FIND A LARGE LIST OF VACANT ROOMS ADVERTISED IN THE WANT ADS OF TODAY'S CONSTITUTION*

MONEY TO LOAN

MONEY—On Personal Property

TRY OUR EASY TERMS LOANS $25 UP.
—ON—
FURNITURE AND PIANOS, WITHOUT REMOVAL.
LONG TIME. SMALL PAYMENTS.
PAYMENTS ON PRINCIPAL AS LOW AS
$2.00 PER MONTH ON $25.00
$4.00 PER MONTH ON $50.00
$5.00 PER MONTH ON $60.00
$8.00 PER MONTH ON $100.00
WITH LAWFUL INTEREST.
YOU CAN AFFORD TO BORROW FROM US FOR ANY EMERGENCY.
GUARANTEE LOAN CO.,
Rooms 308, 309, 310, 311, Atlanta National Bank Bldg.
Main 440; Atlanta 722.

PRIVATE PARTY LOANS
$25 TO $300
AT SPECIAL LOW RATES ON
FURNITURE
PIANOS, ETC., without removal. Payments to suit your own convenience. Other companies paid off and more money advanced at cheaper rates.
STRICTLY CONFIDENTIAL
Private offices. When in need you will make a saving by getting my terms first. Call, write or phone
CHARLES B. ROSS
Room 512 Flatiron Building
84 Peachtree Street
BELL PHONE, IVY 9347.
ATLANTA PHONE 1775

MONEY FOR SALARIED PEOPLE AND OTHERS upon their own names; cheap rates, easy payments; confidential. Scott & Co., 820 Austell building.

SMALL LOANS on indorsed notes. C. E. Jarvis, Jr., 204 McKenzie Bldg. Ivy 1076.

MONEY—On Real Estate

LOAN ON
Atlanta Real Estate.
Farms anywhere,
or well improved
small town property
Made promptly.
Marvin R. McClatchey
CANDLER BUILDING,
ATLANTA, GA.

MONEY 6%
CAN lend money in amounts from $2,000 up, on new residences, business property, apartments and farm lands.
SMITH & EWING
Loan Agents
THE FIDELITY MUTUAL LIFE INS. CO.

FARM LOANS
In Georgia, Alabama and South Carolina.
IN AMOUNTS OF $1,000 TO $25,000.
In counties where we have no regular correspondent, and where the amount wanted is $2,500 or more, we will undertake to handle the loan direct with the owner of the farm, at very reasonable rates.
THE SOUTHERN MORTGAGE CO.
ESTABLISHED 1870, ATLANTA, GA.
Capital $300,000.
J. T. Holleman, President. W. L. Kemp, Vice President. J. W. Andrews, Secretary.

SPECIAL HOME FUNDS
TO LOAN on Atlanta homes or business property at lowest rates. Money advanced to builders. Write or call
S. W. CARSON
413-414 Empire Building
Broad and Marietta Streets

6 PER CENT—MORTGAGE MONEY—7 PER CENT
I HAVE $100,000 funds on hand to lend on first mortgage, improved city property, 3 to 5 years, at 6 per cent, 6½ per cent and 7 per cent interest.
WM. HURD HILLYER
Loan Correspondent Columbian Nat'l Life of Boston. 835-837 Trust Co. of Ga. Bldg. Ivy 4113.

FIRST-CLASS applications for city and farm loans wanted by W. B. Smith, 706-7 Fourth National Bank Bldg. Phone Main 16.

MORTGAGE LOANS
NEGOTIATED on Atlanta property; lowest rates; efficient service. Call or write. Established since 1889.
TURMAN & CALHOUN
EMPIRE BUILDING.

5%—MONEY TO LOAN—6%
On residence or business property in any sum. GET OUR RATES.
Atlanta Savings Bank
Dealer in Mortgages.
GEO. L. WORD, Special Agent.
206 Fourth National Bank Bldg.

Cliff C. Hatcher Ins. Agency.
LOANS on city real estate.
Travelers Insurance Co.
Investors' Savings Co.
Notes bought. See Rex B. Mooney.
221 Grant Bldg. Both Phones.

We Have Plenty of Money
AT 5, 6 and 7 per cent, for straight or monthly loans on real estate, long or short time. Purchase money notes wanted. Loans acted on immediately. Brown-Foster-Robson Co., Flatiron Bldg., No. 84 Peachtree st.

$25,000 SPECIAL FUND.
IMMEDIATELY available for quick loans in large or small amounts on improved Atlanta real estate.
DUNSON & GAY
409 Trust Co. of Ga. Bldg. Ivy 5678.

$10,000 TO BE loaned in amounts of $2,500 or more. W. O. Alston, 1203 Third National Bank building.

MONEY
TO LEND, 1st or 2d mortgage on city real estate; current rates; immediate action. J. S. Slicer, 1216 Empire Bldg. Ivy 8369.

MONEY I WANT to loan some private money in amounts of $1,000 to $10,000. Fitzhugh Knox, 1613 Candler building.

FARM loans made in Fulton, DeKalb, Troup and 100 other counties. City loans in Atlanta and Decatur. Frank Weldon, Fourth National Bldg. Phone Main 3886.

$20,000 TO LOAN at 7 per cent, semi-annual interest, 5 per cent commission, local money. Thomas J. Wesley, Cashier, 209 Grant building.

FUNDS on hand for loans at current rates, also for purchase money notes. Milton Liebman, with A. F. Liebman, 17 Walton street. Real Estate and Renting.

MONEY to lend at 6 per cent, repayable monthly; also to buy purchase money notes. First mortgage only. G. W. S., P. O. Box 630.

MONEY on hand to lend on Atlanta real estate; no delay. If you want a loan we can make it. Geo. P. Moore, 10 Auburn ave.

FIRST mortgage loans on improved or vacant Atlanta property. Langston & Boynton, 1602 Healey Bldg. Phone Ivy 9315.

MONEY to lend on improved real estate. C. C. McGehee, Jr., 726 to 728 Empire Bldg.

FIRST and 2d mortgage, $100 up. Montgomery & MacKinnon, 1711 Hurt Bldg.

MONEY—On Real Estate

EUGENE KELLY makes loans on real estate, monthly plan; no delay. Ivy 3390.

LOANS on real estate made promptly. A. G. Smith, 310-11 Connally Bldg. Main 2940.

PURCHASE MONEY NOTES

$8,000
TO BUY purchase money notes; no red tape; quick service. See me before you sell what you have. H. C. Wilson. Ivy 3300. 1301 Healey Bldg.

FOR SALE AND WANTED

FOR SALE—Miscellaneous

15 MORE SHOPPING DAYS UNTIL XMAS
Furniture is the Thing to Buy.
WE HAVE IT
THE PRICE IS RIGHT. COME EARLY. ONLY ONE.
DIXIE Furniture Co. 85 S. Forsyth.

STAVE mill machinery for sale, nearly new; one chain-feed crozier, 24 inches; one-drum-feed crozier, 20 inches; two saw frames with two extra saws; one bolting saw outfit, with 44-inch inserted-tooth saw; one double-wheel keg-stave jointer. Raymond Cooperage Co., P. O. Box 1443, Atlanta, Ga.

FOR SALE—A filing cabinet. A bargain. Apply
WATSON'S
Pryor street at Decatur.

GUANO Acid Phos., Nitrate Soda, C. S. Meal, Hulls, Agl. Limestone, Car Lots, Wholesale, W. E. M'CALLA, Broker, Atlanta Nat'l Bank Bldg.

FOR SALE—Extra fancy oranges and grape fruit, all sizes, $2 per box; extra fancy tangerines, $3 per box. Mixed boxes, $2 per box f. o. b. Jacksonville. Cash with order. United Produce Co.

½-CARAT diamond ring, $60 (small size tooth mounting); excellent color, cut and brilliancy; cost $100. Phone Ivy 5503, 8 to 11:30 a. m.

ONE unlimited scholarship of Southern Shorthand and Business University in Shorthand and Bookkeeping at a liberal discount. Address P. J. S., care Constitution.

SECOND-HAND SAFES, all sizes, Hall's fire and burglar-proof safes, vault doors. C. J. Daniel, 408 Fourth Nat'l Bank Bldg.

FOR SALE—Dalton adding machine; practically new; about half price. Call Holliday. Phone Main 3205.

NOT superstitious, but I believe in signs.
—KENT SIGNS—
35½ Auburn Ave. Ivy 1938.

134 S. FORSYTH ST., two 2-horse moving vans, cheap. Call Main 2558.

SAFES ATLANTA SAFE CO., 65 W. Mitchell. Main 4601.

FOR SALE—Excelsior motorcycle, fine condition, $40 cash. Call Main 4544-J.

CASH FOR False Teeth and Old Gold. McDuffie, 150 Peachtree.

NICE sectional bookcase and medical library. Mrs. King, 105-B Spring street.

WANTED—Miscellaneous

P. A. SIMS
FUNERAL DIRECTOR AND EMBALMER.
COFFINS, CASKETS AND ROBES.
Main 4756. 15 N. Butler St. Atlanta 1805.

WE PAY highest cash prices for household goods, pianos and office furniture; cash advanced on consignment. Central Auction Company, 12 East Mitchell St. Main 2424.

WANTED—Oat, wheat and rye straw, baled, car lots; must be clean and bright; state kind, quantity and price. P. O. Box 974, Atlanta, Ga.

PAY highest market prices for rags, sacks, copper, iron, metals, hides and tallow. M. & G. Junk Co., 400 Decatur st. Main 1529.

SECOND-HAND CLOTHING—We pay highest prices for used clothing. We also make loans on anything of value. Main 2335.

WANTED—To rent furniture and furnishings. Will take good care and pay reasonable rent. Ivy 4608-L.

LARGEST buyers of waste paper, bags and scrap iron in the south. Write for prices. K. Koplin, P. O. Box 231, Atlanta, Ga.

FURNITURE bought for cash. E. B. Gibson. M. 4647.

CASH PAID for old furniture. Dixie Furniture Co., 85 S. Forsyth. M. 5170-J.

WANTED—One hundred second-hand bicycles. Call Ivy 5260.

CASH FOR False Teeth and Old Gold. McDuffie, 150 Peachtree.

WANTED—8-foot floor show case. 801 Gordon st. West 489-J.

BIG BEN CLOCKS repaired. McDuffie, 150 Peachtree.

WE PAY CASH for or exchange household goods. 108 South Forsyth. Main 778.

CASH FOR False Teeth and Old Gold. McDuffie, 150 Peachtree.

BUSINESS CARDS

ARTISTIC WALL PAPER.
J. HOPE HOLLINGSWORTH, GEORGIA PAINT AND GLASS CO. 37 Luckie street. Ivy 833.

CONTRACTING AND BUILDING.
ALL kinds contracting and building; repair work a specialty; garages, sleep. porches. W. D. Perkins, 179 N. Jackson. Ivy 2988-J.

CONTRACTOR AND TILE WORK.
Royal Tile & Construction Co.,
818 Austell Bldg. M. 1315. Atl. 1148.

CLEANING AND PRESSING.
SUITS PRESSED 25c
70 W. Harris—Cleaned, pressed, 75c—I. 8015.

CYCLE AND SUPPLY CO.
NEW and second-hand bicycles. Repairing a specialty. 64 N. Pryor. Phone I. 8572.

CAFETERIA.
CAFETERIA—63-65 North Forsyth. Good meals. Try us.

DESIGNS, MONUMENTS.
Cherokee MARBLE AND GRANITE WORKS. 393 EDGEWOOD. CORNER BOULEVARD.

ENGRAVING.
ENGRAVED SOCIAL and Business Stationery, Wedding Announcements, etc.
WEBB & VARY CO.,
38½ West Alabama St., Atlanta.

HAT CLEANING.
OLD HATS MADE NEW—Satisfaction guaranteed. Mail orders given prompt attention.
ACME HATTERS, 20 EAST HUNTER ST.

INTERIOR AND EXTERIOR PAINTING.
FRETWELL BROTHERS. 131 CURRAN STREET. MAIN 5147.

RUG CLEANING.
ERNEST M. ALLEN & CO.,
Wholesale and Retail Dry Cleaners of Everything to Be Cleaned.
Ladies' sport coats, when sterilized with our European formula of a chemical solution, are clean and sanitary in every respect. It leaves their finish soft and pliable—the finest in the south.
Phone Ivy 989-J. 89 Piedmont ave.

RUGS AND SHADES.
Atlanta Oriental Rug Cleaning Co.
9x12 Cleaned, $1.50 up. Shades cleaned, reversed. 28 Lamar st. Main 5047.

ROOF REPAIRING.
WILLIS WILL stop your leak or money back. Main 2873-J.

Mooney REPAIRS all kinds, 12 mo. guarantee. Reasonable. I. 905.

SHOE REPAIRING.
Shoe Renury WORK CALLED FOR and delivered. 2 Auburn avenue. Ivy 2310, Atlanta 1493. 837 Peachtree. Ivy 6196.

VICTOR'S SHOE SHOP—Expert shoe repairing; work called for and deliv. M. 1472.

TRUNKS, BAGS AND SUIT CASES REPAIRED.
ROUNTREE'S 77 WHITEHALL STREET.
Phones—Bell, Main 1576; Atlanta 1654.

UPHOLSTERING.
WE save you one-third on all upholstering. Best references. Pack and ship on short notice. Main 775-J.

AUTOMOBILES

FOR SALE.

MOVED
STUDEBAKER USED CAR DEPARTMENT
181-189
MARIETTA STREET
A BIG, ROOMY, LIGHT PLACE TO LOOK 'EM OVER. WONDERFUL BUYS IN SLIGHTLY USED LATE MODEL AUTOMOBILES.
ECONOMY IN INVESTMENT AND UPKEEP IS ESSENTIAL.
STUDEBAKER RESPONSIBILITY INSURES YOUR GETTING AN HONEST VALUE
LOOK INTO OUR LIBERAL SELLING PLAN. YOU CAN OWN A CAR ON VERY EASY TERMS
STUDEBAKER USED CAR DEPARTMENT
181-189
MARIETTA STREET

Series 17
STUDEBAKER SIX ROADSTER
Used 4 Months
$800
HAYNES AUTO CO.
239 Peachtree

OPPORTUNITY to buy a 1917 Mercer Touring Car. Used slightly for demonstrating. At a big sacrifice.
HUBBELL-OAKES MOTOR CO.,
No. 455 Peachtree St.
Ivy 2339.

STUDEBAKER "35," electric starter and lights. Tires good. Mechanical condition good. $250 cash. Decatur Buick Co., Decatur, Georgia.

BELLE ISLE
AGENT
FORD CARS
CASH or TERMS.
IVY 166. IVY 293.

ONE Studebaker touring car, late model, electric lights and starter; A-1 condition; a bargain for cash, also Chevrolet roadster, 1915, lights and starter, demountable rims. Just painted and overhauled. Extra tire. Apply ANSLEY GARAGE CO., 26 James street.

FOR SALE—Ford touring car, cheap for cash; perfect mechanical condition; good tires. J. S. Lanier, Cuthbert, Ga.

HAYNES, "American's greatest, Light Six." Used car bargains. Tedger, 239 Peachtree.

SPECIAL BARGAINS in used cars. Hubbell-Oakes Motor Co., 455 Peachtree St.

BARGAINS in used cars. See Willys-Overland, Inc., 457 Peachtree st.

SPECIAL bargains in used cars. The Atlanta Cadillac Co., 238-40 Peachtree St.

SPECIAL bargain in used cars. Southern Saxon Company, 232 Peachtree. Ivy 1478.

SEVERAL bargains in used cars. Atlanta Oldsmobile Co., 330 Peachtree. Ivy 5156.

BARGAINS in used cars. Studebaker Used Car Department, 298-300-302 Peachtree.

SUPPLIES—ACCESSORIES.

JOHN M. SMITH CO.
Automobile Coach Work
CARS REPAINTED
Tops re-covered and repaired. Wheels, springs and axles repaired.
120-122-124 AUBURN AVENUE.

BEAUDRY MOTOR CO.
138-40 MARIETTA STREET.
AUTHORIZED FORD AGENTS
FORD PARTS, FORD CARS
Complete Stock. Quick Service.
CENTRALLY LOCATED.
MAIN 1123. ATLANTA 1426.

SCORED CYLINDERS
FILLED without warping or enlarging, using same pistons and rings; work guaranteed.
ATLANTA WELDING CO.
74 IVY STREET.

Sims Magneto Service Station
MAGNETOS sold, exchanged and repaired; all kinds of magnetos and electric starting repaired; all work guaranteed.
E. H. ODOM BROS. CO.
43 IVY ST.
Atlanta Phone 900. Bell Phone, M. 1622.

Everloc Auto-Patch Co.
Use Everloc For Inner Tube Repairs.
54 AUBURN AVE., ATLANTA, GA.

AUTOGENOUS WELDING
Bird-Wilcox Co., Inc.
182 Courtland St. Phone Ivy 1640.

FINE brass and aluminum castings made. Southern Auto & Equipment Co., 92-94 South Forsyth St.

SERVICE station for Gray & Davis. All parts in stock. Southern Auto & Equipment Co., 92-94 South Forsyth.

CAL TRAVIS AUTOMOBILE repairing. 69 Cone, third floor. Ivy 4832.

TYPEWRITERS AND SUPPLIES

TYPEWRITERS
ALL KINDS at lowest prices. Factory rebuilt and fully guaranteed. Your money's worth or your money back. Typewriters rented; non-visible, 4 months for $5; visible, 3 months for $7. Call, phone or write for catalog, C-70. American Writing Machine Company, 48 North Pryor st., Atlanta, Ga.

RAILROAD SCHEDULES.

The arrival and departure of passenger trains, Atlanta.
The following schedule figures are published only as information and are not guaranteed:

Atlanta Terminal Station.
*Daily except Sunday. †Sunday only.
Atlanta, Birmingham and Atlantic.

Effective June 25.	Arrive.	Leave.
Brunswick, Waycross and Thomasville	6:00 am	7:45 am
Brunswick, Waycross and Thomasville	4:25 pm	11:00 pm

Sleeping cars on night trains between Atlanta and Thomasville via Fitzgerald and Atlanta and Hampton Springs, Fla., via Moultrie.

Atlanta and West Point Railroad Company.

No. Arrive From—		No. Depart To—	
42 West Pt..	8:15 am	35 New Or...	6:25 am
18 Columbus	10:55 am	15 Columbus.	7:10 am
38 New Or..	11:50 am	33 Montgo'y.	8:40 am
40 New Or..	2:15 pm	39 New Or...	2:00 pm
34 Montgo'y.	6:50 pm	17 Columbus.	4:05 pm
20 Columbus.	7:45 pm	37 New Or...	5:20 pm
26 New Or..	11:35 pm	11 West Pt...	5:45 pm

City Ticket Office, 80 Peachtree St.

Central of Georgia Railway.
"The Right Way."

Arrive From—		Depart To—	
Savannah...	6:25 am	Savannah...	8:00 am
Thomasville.	6:25 am	Albany......	8:00 am
Albany......	6:25 am	Macon.....	12:30 pm
Macon......	6:25 am	Macon......	4:00 pm
Jacksonville.	6:53 am	Jacksonville.	8:25 pm
Jacksonville.	7:40 am	Valdosta....	8:25 pm
Macon.....	10:50 am	Savannah...	9:20 pm
Savannah...	4:20 pm	Jacksonv'le.	10:05 pm
Macon......	7:00 pm	Thomasv'le.	11:59 pm
Albany......	7:55 pm	Albany.....	11:59 pm

City Ticket Office, Fourth National Bank building, Peachtree and Marietta streets. Telephone—Main 490.

Southern Railway.
Premier Carrier of the South.

No. Arrive From—		No. Depart To—	
23 Jackson'e.	5:55 am	36 N. Y. ...	12:01 am
35 New York.	6:05 am	1 Chicago..	6:20 am
1 Jackson'e.	6:10 am	23 Kan. City.	6:25 am
48 Washing'n	6:15 am	12 Richmond.	6:55 am
12 Shrevep't.	6:30 am	7 Chattan'a.	7:10 am
17 Toccoa...	8:10 am	20 Columb's.	7:15 am
26 Heflin....	8:20 am	32 Ft. Val'y.	7:20 am
8 Chatta'a.	10:35 am	18 Brunsw'k.	8:00 am
9 Macon...	10:30 am	6 Jackson'e	11:30 am
27 Ft. Val'y.	10:50 am	38 N. Y. ...	12:05 pm
21 Columb's.	10:55 am	40 Charl'te.	12:15 pm
40 Memphis.	11:15 am	29 Birm'm.	12:25 pm
6 Cincin'i..	11:20 am	30 N. Y.	2:25 pm
29 N. Y. ...	12:10 pm	15 Chattan'a	3:00 pm
30 Birmin'm.	2:10 pm	18 Toccoa...	4:45 pm
39 Charlotte.	4:20 pm	5 Cincin'i...	4:50 pm
5 Jackson'e.	4:40 pm	22 Columb's.	5:10 pm
37 N. Y.	5:00 pm	39 Memphis.	5:15 pm
11 Richmond	8:00 pm	28 Ft. Val'y.	5:20 pm
31 Ft. Val'y.	8:05 pm	10 Macon....	5:30 pm
17 Brunsw'k.	8:10 pm	25 Heflin....	5:45 pm
19 Columbus.	8:35 pm	42 Charl'te..	8:45 pm
16 Chatta'a..	9:15 pm	24 Jackso'e.	10:05 pm
24 Kan. City.	9:55 pm	2 Jackso'e.	11:05 pm
2 Chicago..	10:55 pm	11 Shrevep't	11:30 pm

All Trains Run Daily, Central Time.
City Ticket Office, No. 74 Peachtree St.

Seaboard Air Line Railway.
Effective November 12, 1916.

No. Arrive From—		No. Depart To—	
11 N. Y.	6:20 am	11 Birmin'm.	6:30 am
11 Norfolk...	6:20 am	30 Monroe...	7:00 am
11 Washin'n.	6:20 am	6 N. Y.	2:35 pm
11 Portsm'h.	6:20 am	6 Washin'n.	2:35 pm
17 Abbe,S.C.	8:05 am	6 Norfolk..	2:35 pm
6 Memphis.	2:25 pm	6 Portsm'h.	2:35 pm
6 Birmin'm.	2:25 pm	6 Richmond	2:35 pm
22 Wel.,Ala.	10:00 am	23 Wel.,Ala..	3:55 pm
5 N. Y.	5:00 pm	5 Birmin'm.	5:10 pm
5 Washin'n.	5:00 pm	5 Memphis.	5:10 pm
5 Norfolk...	5:00 pm	18 Abbe,S.C.	4:00 pm
5 Portsm'h.	5:00 pm	12 N. Y.	8:30 pm
12 Birmin'm.	8:20 pm	12 Norfolk..	8:30 pm
29 Monroe...	8:00 pm	12 Portsm'h.	8:30 pm

City Ticket Office, 88 Peachtree St.

Union Passenger Station.
*Daily except Sunday. †Sunday only.
Georgia Railroad.

No. Arrive From—		No. Depart To—	
3 Charle'n.	6:10 am	2 Aug. and East....	6:45 am
3 Wilmin'n	6:10 am	6 Augusta	12:10 pm
14 Buckh'd.	7:35 am	8 Augusta.	3:30 pm
†13 Buckh'd.	9:35 am	12 Buckh'd.	6:10 pm
1 Augusta.	1:15 pm	†14 Buckh'd.	5:00 pm
5 Augusta.	4:35 pm	4 Charle'n.	8:35 pm
7 New York and Aug.	8:20 pm	4 Wilmin'n.	8:35 pm

Louisville and Nashville Railroad.

Effective Nov. 21—	Leave.	Arrive.
Cincinnati-Louisville..... Chicago and Northwest..	7:13 am	9:55 pm
Cincinnati and Louisville..	4:45 pm	11:40 am
Knoxville via Blue Ridge..	7:25 am	5:00 pm
Knoxville via Cartersville..	7:18 am	9:55 pm
Knoxville via Cartersville..	4:45 pm	11:40 am
Blue Ridge accommodation.	3:40 pm	10:30 am

The 9:55 p. m. train will arrive Terminal Station.

Western and Atlantic Railroad.

No. Arrive From—		No. Depart To—	
8 Nashville.	6:25 am	94 Chicago...	8:15 am
73 Rome....	10:25 am	2 Nashville.	8:30 am
93 Memphis.	11:55 am	92 Memphis..	4:55 pm
1 Nashville.	6:35 pm	72 Rome....	5:15 pm
95 Chicago..	8:05 pm	4 Nashville.	8:50 pm

No. 95—Dixie Flyer, arrives Terminal Station.

TAXICABS

TAXICABS
BELLE ISLE
Ivy 166. 4 LUCKIE. Ivy 5190.

TAXICABS
EXCELSIOR AUTO COMPANY.
ATL. 3660—12 LUCKIE—I. 322

FIVE POINTS TAXI SERVICE,
5 Edgewood Avenue.
Chess' Place, Silvey Bldg.
Main 1445-1293. Atlanta 1968.

BUILDERS' DIRECTORY

If you are going to build or have some repair work done—it will pay you to consult with the firms or individuals below.

APARTMENT PLUMBING.
LOFTIS PLUMBING CO.
95 Marietta Street. Main 1846, Atlanta 1184.

BUILDING MATERIAL.
LUMBER EVERY KIND, any quantity. S. A. Williams Lumber Company, 254 Elliott st. Phone—Main 326.

PAINTING AND TINTING.
IF YOUR house needs painting or tinting, call Main 237. I use pure lead and oil, and white labor. Estimates furnished free. Try me; a test will convince you. G. W. Hinkle.

ROOF REPAIRING.
IF YOUR ROOF LEAKS
CALL Main 237. No money required until roof stops leaking. J. T. Cunningham.

EVANS & NEAL ROOFING of all kinds; no repairing we can't do; 12 months' guarantee. Call Main 1702-J.

ROOF EXPERT. If your roof leaks, call Main 2980. Prices lowest.

ROOF REPAIR.
ROOFING
3-PLY at $1.42, $1.72, $1.87, $2.02 per roll, 108 square feet. Cash with order. Julius H. Ivey, 242-4-6 Edgewood ave.

TINTING AND PAINTING.
HOUSE painting and tinting. W. M. Carroll. M. 2980. 251 E. Ga. Ave. Work guaranteed.

MEDICAL

MEN'S DISEASES CURED
OR no charge for services. Also piles without the kniffe; rheumatism, catarrh and blood diseases. Women's diseases without operation. Finest equipment. Low price. Consultation free. Everything confidential. Dr. Holbrook, American-European Specialist in all Chronic Diseases. 812 Austell Bldg.

ROOM and BOARD

NICELY furnished front room, hot water, board optional, one or two young men or ladies. 262 Spring. Ivy 5175-J.

PEACHTREE INN
391 PEACHTREE ST.
HAS recently changed hands and is now under entirely new management. Nicely furnished rooms with steam heat and all conveniences. Rates very reasonable. Ivy 67.

911 PEACHTREE
LARGE upstairs room, private bath and board, immediate occupancy. Ivy 4503.

BOARD AND ROOMS

36 E. NORTH AVE., between Peachtrees, rooms, $10, $8, private bath or board, if desired. Ivy 5653.

LARGE front room, delightful, modern home, 14th st.; strictly pri. family; breakfast, 6 o'clock dinner; gentlemen or couples. I. 4222-L.

LARGE room, nicely furnished, all conveniences, 5 minutes' walk Candler building; couple or gentlemen. Ivy 5571.

DESIRABLE front room with best board, with or without private bath; vapor heat; constant hot water, 7 E. 8th. Ivy 4258-L.

911 PEACHTREE—Two beautiful connecting downstairs rooms with sou. exposure; private bath, and board; fur. or unfur. I. 4503.

PEACHTREE HOME, $75; FOR 2 GENTLEMEN; LOVELY ROOM, TWIN BEDS; COMFORTABLE; BEST LOCATION. I. 6433.

DELIGHTFUL ROOM, WITH DRESSING ROOM AND BATH, FURNACE HEAT, 500 SPRING ST., NEAR THIRD. IVY 6810.

NEAR Georgian Terrace, good meals, private home life. Ivy 8556-L.

STEAM-HEATED, nicely fur. room, con. bath; choice location; excellent table. I. 1522.

NICE room with board, private bath, steam heat. 428 Peachtree. Ivy 6634.

795 PEACHTREE—Room and board, convs., priv. family, garage; references. I. 7493.

FRONT room, excellent meals in Ponce de Leon home, near Peachtree. Ivy 8556-L.

LARGE, well fur. rooms; all conv.; heat, hot water; meals optional. Ivy 9657-J.

220 PEACHTREE, near in, comft. home, excellent meals, quick service. Ivy 5795.

ACCEPTABLE couple can get board in private Juniper street home. Ivy 991-J.

302 PONCE DE LEON AVE., beautiful fur. front room; pri. bath. Ivy 6454.

NICE, clean rooms, excellent board, couples and gentlemen. 52 Gordon St. W. 263-J.

368 PEACHTREE—Large room, southern exposure; conv. location; price reas. I. 6433.

314 COURTLAND, one fur. room, steam heat, electricity. Ivy 2952-L.

406 PEACHTREE—Large, well fur. room; all convs.; gentlemen or ladies. Ivy 7442-L.

144 SPRING ST., neat rooms, close in; reas.; special table boarders desired. Ivy 8769.

70 E. MERRITTS—Private home, 2 rooms, furnace heat; excellent meals. Ivy 6469.

79 E. MERRITTS AVE., table boarders wanted; 1 nicely fur. room; reas. I. 6765-L.

PRIVATE home; good clean meals and room; all conveniences. $4.50 week. Main 5515.

WANTED—Board and Rooms

WANTED—By married couple, without children, suburban room or room and board, on or near car line. C. F., Constitution.

WANTED—Roommate.

VERY nicely furnished front room, furnace heat, 23 Forrest avenue. Wanted roommate for nice young man.

FOR RENT—Rooms

FURNISHED.

NORTH side, 1 block from Peachtree st., large, well-furnished room; large closet, furn. heat, connecting tile bath with shower, hot water; with private family of 3 adults. No other roomers; couple or gentlemen. Courtland car stops at door. 36 E. Tenth street, corner Juniper. Ivy 2134.

HOTEL PLAZA 2½ N. BROAD. Weekly rates; steam heat, hot baths, all conveniences, telephone in every room. Ivy 7007-J.

GATE CITY HOTEL—For ladies and gentlemen. Splendid furnace-heated outside rooms, with hot and cold running water and convenient baths, $2.50 and up per week. Phone Main 590.

HOTEL RAND
DECATUR, NEAR PRYOR, diagonally opposite Kimball House. Rates, 50c, 75c, $1. Special weekly rates. Baths free.

14 WEST PEACHTREE
APARTMENT 1, steam-heated rooms and board, all modern conveniences; under new management; table board a specialty.

THE MARTINIQUE
ELLIS AND IVY. ALL ROOMS WITH BATH. RATES, $1 PER DAY.

NICELY furnished front room, close in; electric lights; adjoining bath, $10. I. 2687-J.

LARGE, nicely fur. room; all conveniences; 5 minutes Candler bldg.; couple or gentlemen. Ivy 5571.

NICELY fur. 5-room house; all conveniences. 72 Greensferry ave., West End, near Gordon. J. N. Smith. Main 9143.

PRIVATE home, 2 rooms, single or en suite, private bath, sleeping porch, heat; board optional. Ivy 4555-L.

LARGE front room, nicely furnished; all conveniences; for one or two gentlemen; pri. home; on Peachtree; reasonable. I. 4996.

EXCLUSIVE private home; 2 rooms; East Lake; couples or gentlemen. "Exclusive," care Constitution.

ADOLF 10½ E. Harris, rooms, 80 feet off Peachtree. Ivy 3071-J.

15½ FAIRLIE, Capital City Hotel, nicely furnished rooms; close in. Main 729.

164 WEST Baker, walking distance; comfortably furnished front room. $8 month.

TWO steam-heated rooms, nicely furnished, elec. lights, all conven. 28 E. Alexander.

TWO front rooms, suitable for light housekeeping. 46 W. Peachtree place. Atl. 2137.

34 CONE NICE rooms, all conv., block of postoffice. Ivy 6162.

ONE CLEAN FRONT BEDROOM. 78 EAST ELLIS. IVY 5356.

LARGE room, sleeping porch, private home, all conveniences. Ivy 4608-L.

DESIRABLE rooms, single and housekeeping. 10 E. North ave. Ivy 7870-J.

FUR. room, steam heat, bath, private family. Peachtree circle. Ivy 1230.

DELIGHTFULLY fur., steam-heated room, bath, 5 min. walk 5 Points; reas. I. 5426.

NICELY fur. front room, furnace heat, board; couple or gentlemen. Ivy 7735-J.

UNFURNISHED.

TWO large rooms, kitchenette, bath, newly papered and remodeled. 53 W. Alexander.

ENTIRE SECOND FLOOR, PRIVATE ENTRANCE; ALL CONVEN. IVY 9388-J.

FURNISHED OR UNFURNISHED.

THE PICKWICK
77 FAIRLIE ST., NEAR ANSLEY HOTEL.
10 Stories. Fireproof. Splendid bath privileges

FOR RENT—Housekeeping Rooms

FURNISHED.

WEST END—Walton Park section, with owner, beautiful new bungalow, 129 Hopkins; 2, 3 or 4 housekeeping rooms, bath, fur. heat; every conv; reasonable. M. 601.

TWO nice, connecting rooms, furnished for light housekeeping, all conveniences, close in. 148 Capitol avenue. Main 4411.

NICELY furnished rooms, can be used for light housekeeping; all conveniences; very reasonable. 29 E. Harris st.

FOUR completely fur. housekeeping rooms; all conv.; pri. bath. West 276 or 904-L.

ONE large light housekeeping room, furnished. Ivy 9364.

273 Washington st., 2 rooms, completely fur. for h'keeping. Owner. M. 1835-J.

2 OR 3 desirable rooms; ready for occupancy January 1. Call West 709-X1.

BRIGHT room and kitchenette, electric light, hot water. 139 W. Peachtree.

506 S. PRYOR—Three furnished hkpg. rms., hot water, telephone, garage. M. 4606-L.

COMFORTABLE rooms, with kitchenette; all conv.; reas. 183 Ivy st. Ivy 3486-L.

UNFURNISHED.

UPPER and lower flat; 4 rooms; bright; all conveniences; good neighborhood. 267 N. Jackson. Ivy 5224.

THREE nice, light, unfur. rooms; all conveniences. 62 W. Peachtree.

NORTH SIDE, entire upstairs, 4 rooms, hall, bath, porch, sink. Ivy 1847-L.

WANTED—Rooms

FURNISHED.

FUR. room; must be convenient to bath, up-to-date standard only; not necessarily apartment. State price and location. Applicant single gentleman. References. Address L-984, Constitution.

APARTMENTS, HOUSES, ETC.

FOR RENT—Apartments

UNFURNISHED.

$45—An unusually attractive six-room apartment; all conveniences. Call owner, Ivy 2750.

RIDLEY COURT
New and Fire-proof. 61 Forrest ave.
1—4-room apt. with sleeping porch.
1—3-room apt. from Dec. 20. I. 5197.

FOR RENT—Apartments

UNFURNISHED.

ELEGANT 4-room apartment, all modern conveniences, front and rear porches. 324 Forrest avenue; can be seen any time. Phone Ivy 508-J. L. B. Sanders, Owner.

LAWRENCE APARTMENTS
52 W. PEACHTREE PLACE, for rent, 2 and 3-room apts., electric lights and steam heat furnished. J. F. Turner, Mgr. I. 8080.

195 JUNIPER STREET
FIVE ROOMS—Sleeping porch, front porch and kitchen porch; $65. Ivy 3230.

FOR RENT—In Mendenhall apts., one 5-room apartment; hot water, heat furnished; all modern conveniences. Ivy 3358-J.

ALABAMA, 67 Gordon street, two first-floor apartments for rent; modern conveniences; reasonable terms. Ivy 1871.

FOR RENT—One 1st-floor, 6-room apt. in the Berkeley, 9 West 11th st., just off P'tree; steam heat; new, up-to-date. I. 929.

NORTH SIDE—4-room apartment, two porches, $25; conveniences. Ivy 5634.

SEVEN rooms and sleeping porch, all modern convs, separate furnace. Call M. 3160-J.

FURNISHED.

FOR RENT—Second-floor, 5-room apartment, two porches, all conveniences, $25. 272 Rawson. Ivy 1129.

FURNISHED OR UNFURNISHED.

ADULTS—2 rooms, kitchenette, bath, heated house; also garage. Ivy 2432.

FOR RENT—Houses

UNFURNISHED.

FOR RENT—North side 10-room, 2-story house, 5 bed rooms, sleeping porch, 2 baths, gas, electricity, furnace, 231 Juniper, near Eighth, block of Tenth St. school. Owner, 409 Trust Co. of Ga. Bldg. Ivy 5678.

450 N. JACKSON ST., real nice 6-room bungalow on large lot, steam heat. Call Ivy 32.

111 E. NORTH AVE., 8 rooms, with servant room, in good condition. Call Ivy 32.

188 CASCADE AVE., 6-room brick-veneer bungalow; real bargain. Call Ivy 32.

FOR RENT—5-room house, $15.60. 292 Ormond street. Main 1699-J.

EXCELLENT North Kirkwood 8-room house; on car line, 18 min. to city. M. 1858-J.

FOR RENT—38 Copenhill ave., 7-room, steam-heated bungalow. Call Ivy 32.

Consult Our Rent Bulletin.
SMITH, EWING & RANKIN.

FURNISHED.

COMPLETELY FUR. 10-R. HOUSE. ALL CONVS. FIVE SELECT BOARDERS IF DESIRED. N. BOULEVARD. I. 9342-L.

FUR. 9-room home, steam heat, Peachtree circle. Address J. W. H., care Const.

FURNISHED OR UNFURNISHED.

WILL lease my East Lake home furnished for six months or year; modern conveniences; 6 bed rooms, 2 baths, beautiful living and dining rooms, 3 servants' rooms, laundry; year's supply of coal stored; chickens, ducks, garden, flowers—ideal home. Can give possession Jan. 1. Address "Country Home," Constitution.

12-ROOM HOUSE for rent; family leaving city; eight select boarders now in home. For details call Ivy 1214-L.

FOR results list your property with Sharp, Boylston & Day. 12 Auburn avenue.

WANTED—Houses

FURNISHED.

WANTED—Fur. cottage or apartment in West End. L-987, Constitution.

FOR RENT—Offices

FOR RENT—Large office, first floor Constitution building; all modern conveniences. Apply at office.

DESIRABLE OFFICES, single and en suite. Some of these are equipped with compressed air and dental waste; hot and cold water in all offices; all-night elevator service; location best in the city and service unexcelled. Candler building, Candler Annex and Forsyth building. Asa G. Candler, Jr., Agent. Phone Ivy 5274. 222 Candler building. See Mr. Wilkinson.

FOR RENT—Farms

FOR RENT—TRUCK FARM ON CAR LINE, PEACHTREE ROAD, ABOUT TEN ACRES. 4-ROOM HOUSE. LARGE BARN. APPLY HARRY L. SCHLESINGER, 70 MADISON AVENUE.

FOR RENT—Business Space

FOR RENT or lease on one of the principal business streets of Atlanta approximately 20,000 square feet of floor space with railroad trackage facilities. Building equipped with automatic sprinkler system, thereby assuring lowest insurance rate. Address P. O. Box 1721, Atlanta, Ga.

FOR RENT—Miscellaneous

STORES
WAREHOUSES
LOFTS
IF IT IS
BUSINESS PROPERTY
We RENT IT
B. M. GRANT-A. S. ADAMS CO.
GRANT BUILDING.

FOR RENT—At a bargain, entire second floor over Tom Pitts' store at Five Points. Most central location in the city. Apply Massengale Bulletin System, 56 Edgewood avenue, Atlanta, Ga.

REAL ESTATE

WANTED—Real Estate

FARM LANDS.
WANTED—Large and small acreage suitable for truck farm and large stock farms. List with us and we will sell during the Southeastern Land Show. Burdett Realty Co., Land Show department, 116 Candler building, Atlanta, Ga.

REAL ESTATE—Sale, Exchange

FOR EXCHANGE
UNINCUMBERED property to exchange for equities, farms for city property, vacant for improved and
VICE VERSA.
CHAS. P. GLOVER REALTY CO.,
1108-1109 Third National Bank Bldg.

REAL ESTATE—For Sale

NORTH SIDE.
PRICE, $15,000. RENTAL, $2,100.
NORTH SIDE apartment house, four 5-room apartments; new, modern, brick building, substantially constructed; on main thoroughfare and in high-class residential section; large, level lot, garages, etc.; no encumbrance; might consider some exchange. T. J. Cheshire, 204 Grant Bldg. Ivy 4385.

ELEVENTH ST. home for sale, 8 rooms with bath; all conveniences; furnace heat, convenient to 3 car lines, block of Peachtree. Would rent for $480 per year. Price $5,500. Cash or terms. Owner. Ivy 2682.

WEST END.
PRACTICALLY new house on Beecher st. Will rent. West 1449-L.

MISCELLANEOUS.
5-ROOM bungalow, newly finished throughout, large level lot, in South Kirkwood, $2,250—$50 cash, $12 monthly. Will take vacant lot as cash payment, or good auto. W. H. S. Hamilton, Owner, 204 Equitable building.

FOR SALE—Have located near Atlanta inexhaustible supply of very fine brick clay; excellent railroad facilities; splendid location for southern market. Can be bought reasonably. P. M. Lynch, 218 Grant bldg., Atlanta.

B. R. PADGETT & SON HARDY
GENERAL CONTRACTORS.
716 Peters bldg. Main 968.

I MAKE A SPECIALTY of Georgia lands. Thomas W. Jackson, 1018-19 Fourth National Bank building.

IF IT is real estate you want to buy, or sell, it will pay you to see me. A. Graves, 12½ Wall street.

SUBURBAN.
MARIETTA CAR LINE BARGAINS.
WE have several modern homes with city conveniences on this line and National Highway, with from 1 to 50 acres of fine land. Priced from $3,000 to $12,000. Easy terms. Exchange on some. High cost of living will not worry you here and these places can be made to pay for themselves. J. R. Nutting & Co., Flatiron bldg. Phone Ivy 5.

FARM LANDS.
A FARM of 1,700 acres, 10 miles north of Columbus, Ga. A dozen tenants now living on place; ready to contract for next year. Eight-room dwelling, barn, gin, saw mill, etc. Will rent entire place to responsible party on very reasonable terms. In writing, give references and state financial resources. Address H. J. Pearce, Gainesville, Georgia.

100 ACRES, on Marietta car line; 2,000 feet front; ¼ to ½ mile deep; fine building sites; land in high state of cultivation; will make bale cotton to acre; will grow any kind of crops; right at stop; lies well; price $125 per acre. Adjoining land held at $300 per acre. Easy terms. G. A. Wight, 314 Empire bldg.

$3,000 WILL buy well-equipped farm, 3 miles of College Park, Ga.; one-third cash, balance 7 per cent interest; 40 acres in cultivation, 4 acres fine pasture, well watered, balance in timber, 5-room cottage, good barns and out-houses, all kinds fruit and berries. R. F. Thompson, East Point, Ga. Phone East Point 286.

WE have added a special department for the Southeastern Land Show, Atlanta, February 1-15. Will be glad to have you list with us at once your farm lands of any kind, large or small. We are going to get results. Burdett Realty Co., Land Show department, 116 Candler bldg., Atlanta, Ga.

FOR SALE—50 to 150 acres. Only 5 miles from Atlanta, located on splendid cherted road. Very desirable for either dairy or truck farm; good clear stream. P. M. Lynch, 218 Grant bldg., Atlanta.

FOR RENT—Apartments

UNFURNISHED.

APARTMENTS—3 TO 8 ROOMS
ELIZABETH TERRACE—Edgewood avenue and Elizabeth street, Inman Park, 3 rooms and sleeping Porch.......... $30.00
PEACHTREE—1235 Peachtree street, 7 rooms. Rate on application.
WINTURN COURT—Capitol avenue, 5 rooms, porch. Rate on application.
BLACKSTONE APT.—Two rooms and sun parlor.
OAKLEIGH APT.—West End, 4 rooms, corner apartment, very attractive; garage space extra $40.00
TURMAN & CALHOUN
SECOND FLOOR, EMPIRE BUILDING.

REAL ESTATE—For Sale

GEO. P. MOORE
REAL ESTATE, RENTING AND LOANS.
10½ AUBURN AVENUE.

ANSLEY PARK BARGAIN.
ON ONE of the best streets in the Park we have a strictly modern six-room brick bungalow; it has oak floors, furnace heat, beautiful fixtures and every other convenience to make a modern and complete bungalow. Price $5,500.

NORTH SIDE COTTAGE.
ON GOOD CROSS STREET, between the Peachtrees, we have a modern six-room cottage, on fine north-front lot. Price $4,000—$500 cash; no loan to assume.

WEST END BARGAIN.
ON A GOOD WEST END street we have a strictly modern five-room bungalow, is convenient to car line, school and churches. Owner has moved to another city and has reduced price from $3,500 to $2,600. Easy terms.

FOR RENT—Stores

FOR RENT
Corner Whitehall and Hunter Streets
CENTER OF BIG RETAIL DISTRICT
WILL GIVE LONG LEASE ON ENTIRE BUILDING. PRESENT LEASE EXPIRES SEPTEMBER 1, 1917. PHONES IVY 163-164; ATLANTA PHONE 164.
M. L. THROWER
39 N. FORSYTH ST.

REAL ESTATE—For Sale

EDWIN L. HARLING
REAL ESTATE. 32 EAST ALABAMA ST. BOTH PHONES 1287.

GRANT PARK HOME REDUCED—On Cherokee avenue, facing the park, we offer a large corner lot with 7-room cottage, for $3,650; $500 cash, balance $30 per month. This home is reduced from $5,500 to $3,650 for a quick sale. It has small store on rear that will rent for $15 per month. This is the best location in Atlanta for a home. It is a big bargain. Let us show it to you at once.

BARGAIN IN WEST END COTTAGE—On one of the best paved streets in West End we have a modern 6-room cottage, that is practically new, that we offer for $2,150; $500 cash, balance to suit. This is a $3,000 cottage. It has extra nice electric lights, gas, water and sewer. If you are looking for a pick-up in a West End home this is the place for you to see us about at once.

TOTAL ALLIED LOSSES ESTIMATED 15,100,000

Figures Are Credited by Berlin to Copenhagen Research Society.

Berlin, December 5.—(Via Sayville.) The total losses of the entente have been 15,100,000, according to figures given out by the Association for Research into the social consequences of the war, of Copenhagen, as quoted in an Overseas News agency statement today.

"Of this number," says the news agency summary, of the report, "great Britain has lost 1,200,000 men, Russia 3,500,000, France 3,700,000, Italy 800,000, Serbia 480,000, Belgium 220,000 and Rumania 200,000.

"These figures admit of curious conclusion. Thus, the losses of Serbia, Belgium and Rumania are three-quarters those of the British, and as in the Rumanian losses only those of the first two months are included, these three small nations have in fact made sacrifices as large as those of the great British empire. Italy has suffered already losses equal to two-thirds of those of the British, although she entered the war ten months later than Great Britain. The French losses are three times as great as the British and form almost one-quarter of the total for the whole entente, while the Russian losses are seven times greater than the British, which comprise only 8 per cent of the total, although in them the losses of the Canadians, Australians, New Zealanders, South Africans, East Indians and others are included."

WAX TO BE CONFRONTED BY A NUMBER OF WOMEN

New York, December 5.—Charles H. Wax, who, according to federal authorities, has admitted he is the long-sought "Oliver Osborne," wanted here to clear up a $250,00 breach of promise suit against James W. Osborne, prominent lawyer, arrived here tonight from Chicago in custody of United States deputy marshals and was locked up in default of $50,000 bail. He was held as a "material witness in a criminal case."

If Wax proves the original "Oliver Osborne" he will be used as a witness against Miss Rae Tanzer, her lawyers and others, which resulted from Miss Tanzer's breach of promise suit against James W. Osborne. Miss Tanzer during the suit identified James W. Osborne as "Oliver Osborne."

Wax will be confronted tomorrow by a number of women, who, the authorities say, allege a man of his description courted them under various names and in some cases swindled them.

Police officials announced today they had received a message from the state penitentiary of Oregon to hold "Oliver Osborne," stating they believed he was the man sentenced there in 1913 for forgery and who escaped.

GERMAN WAR METHODS DENOUNCED BY POPE

Holy Father Condemns Air Bombardment of Open Cities and Horrors by Sea.

Rome, December 5.—(Via Paris.)—In his allocution delivered before the secret consistory here yesterday Pope Benedict denounced the aerial bombardment of open cities and condemned all those who, he said, had defied the laws of God and man in the present war. The pope said:

"It is well to recall, aside from the laws of God, that if even the law of man was obeyed at present peace and prosperity would reign in Europe. If we neglect or disdain laws and authority, discord is the sure result. This is the highest social law. As a result of ignoring this law we see every principle of right violated in Europe, acts committed in defiance of the laws of God and man, peaceable citizens and even young boys taken from their homes to fight amid the tears of wives and mothers; we see open cities and defenseless inhabitants exposed to aerial attacks and we see by sea and and nameless horrors. I cannot but deplore again these crimes and condemn all those by whom they are committed."

The pope concluded his remarks with a prayer that as the new code of canonical law would mark a more tranquil epoch for the church, so also the time might come when the spirit of law might again be respected in the world and bring harmony and prosperity to the nations.

Swedish milkmaids are being displaced by men, who are taking up work that was formerly regarded as purely for women.

MORTUARY

Dr. O. P. Lunday, Albany.

Albany, Ga., December 5.—(Special.) Dr. Oliver P. Lunday, who died here last night after an illness of three months, is believed to have been the oldest licensed druggist in Georgia. He was in his seventy-eighth year and most of his life was spent in Albany. He was a native of Screven county, and served in the Confederate army throughout the war. Veterans escorted the body to its last resting place this afternoon.

Dr. Lunday is survived by his wife, but they had no children.

Mrs. Julia Kootz.

Mrs. Julia Kootz, aged 51, died Tuesday morning at her residence, 699 East Fair street. She is survived by her husband, John Kootz; one son, J. H. Kootz, and two daughters, Miss Frances Kootz and Mrs. Lucy Stapp. The body will be sent to Tucker, Ga., for funeral and interment, today. Boden & Hunter have charge of the arrangements.

L. A. Rogers, Waycross.

Waycross, Ga., December 5.—(Special.) L. A. Rogers, aged 57, died at his home near here today after an illness of several weeks. Besides his wife he is survived by 11 children, one sister and five brothers. Interment will occur at Mount Pleasant tomorrow.

Nellie Willis.

Nellie Willis, the three-months-old daughter of Mr. and Mrs. W. P. Willis, died at the home in Griffin, Ga., Tuesday morning. The body was brought to Atlanta and removed to the chapel of Awtry & Lowndes.

ATLANTA'S STRIDES FROM DAY TO DAY

Continued From Page 14.

street, 40x93, being lot 42, of Frierson & Leak subdivision. November 7, 1916.

Mortgages.

$750—W. W. Hornsby to Mrs. Sarah Hornsby, lot on Newnan public road, 215 feet west of line of land lot 194, fourteenth district, 10 acres. Five years. August 9, 1916.

$300—Union Realty company to J. E. Mayes and A. Y. Toney, lot 150 feet from northeast corner Gaston and White streets, 40x150. November 29, 1916.

$60—W. L. Traynham to O. E. Wofford, lot east side Sims street, 150 feet north of Gardner street, 25x120. December 2, 1916.

$150—Henry Westbrook to W. P. Anderson, 253 Beckwith street, 40x100. Fifteen monthly notes. July 28, 1916.

Executor's Deed.

$6,000—Estate Ernest R. Phillips (by executor) to Mrs. Sarah B. Phillips, lot southwest corner Lucile avenue and Culberson street, 57x135; also lot west side Culberson street, 135 feet south of Lucile avenue, 40x106. December 4, 1916.

Building Permits.

$50,000—John D. Simmons, 18 Cleburne avenue, 2-story brick veneer apartments (twin buildings). Day labor.

$12,000—Mrs. B. H. Barr, 30 Durand place, 2-story brick veneer apartment. M. G. Morris, contractor.

$3,500—C. T. Dunham, 255 Clifton road, 2-story frame dwelling. Day labor.

$1,500—J. O. Moore, 98 Capitol avenue, frame store. Day work.

DEKALB COUNTY.

Warranty Deeds.

$600—Georgia Land company to Miss Willie Woods, lot south side of Maxwell street, 498.5 feet east of southeast corner of Third avenue and Maxwell street, 50x222.7 feet. March 7, 1916.

$10 and exchange of property—J. T. Brown to Mrs. E. M. Jacobs, lot in town of Kirkwood, north side of Hardee street, 285 feet west of Howard street, 78x170 feet. November 25, 1916.

Loan Deeds.

$200—Mrs. Minerva J. Clower to M. B. Foster, lot in town of Decatur, lot 91 of Lenox place subdivision. November 28, 1916.

$500—C. C. Parker to Mrs. Mattie McKee, 14.10 acres in land lot 173, fifteenth district. December 1, 1916.

Beginning Today, Piedmont Theater, Mat., Seats All 10c.

DRUGS EXCITE YOUR KIDNEYS, USE SALTS

If your Back is aching or Bladder bothers, drink lots of water and eat less meat.

When your kidneys hurt and your back feels sore, don't get scared and proceed to load your stomach with a lot of drugs that excite the kidneys and irritate the entire urinary tract. Keep your kidneys clean like you keep your bowels clean, by flushing them with a mild, harmless salts which removes the body's urinous waste and stimulates them to their normal activity. The function of the kidneys is to filter the blood. In 24 hours they strain from it 500 grains of acid and waste, so we can readily understand the vital importance of keeping the kidneys active.

Drink lots of water—you can't drink too much; also get from any pharmacist about four ounces of Jad Salts; take a tablespoonful in a glass of water before breakfast each morning for a few days and your kidneys will act fine. This famous salts is made from the acid of grape and lemon juice, combined with lithia, and has been used for generations to clean and stimulate clogged kidneys; also to neutralize the acids in urine so it no longer is a source of irritation, thus ending bladder weakness.

Jad Salts is inexpensive; cannot injure; makes a delightful effervescent lithia-water drink which everyone should take now and then to keep their kidneys clean and active. Try this, also keep up the water drinking, and no doubt you will wonder what became of your kidney trouble and backache.

THE RIGHT WAY
TO FLORIDA
8:00 A.M. DAY EXPRESS
8:25 P.M. DIXIE FLYER
10:05 P.M. THE SOUTHLAND
BREAKFAST SERVED BEFORE ARRIVAL JACKSONVILLE ON THE SOUTHLAND
CENTRAL OF GEORGIA RY.

BYRD PRINTING COMPANY ATLANTA
THERE ARE ALL KINDS OF
PRINTING
WE ONLY KNOW HOW TO DO THE BEST—AND, KNOWING HOW, WE DO IT
A telephone call will bring a representative
BYRD PRINTING CO.
MAIN 1560 AND 3787
PRINTING PRINTING PRINTING

COAL!

Montevallo Lump	$7.25
Blue Gem Lump	7.00
Jellico Lump	6.75
Furnace Nut	5.75
Run of Mine	5.50
Nut and Slack	5.00

We handle ONLY high-grade Red Ash standard Coals, and guarantee every lump.
Give Us Your Order Early
Templeman Coal Co.
Main 771 Atl. 830

FOR Christmas
Another Carload of
Globe-Wernicke Sectional Book-Cases
Seven Finishes Six Styles
Make your selection early
Baylis Office Equipment Co.
No. 1 S. Broad Street
Phone M. 241

$15 Made $16 To $17 Order
I SAVE YOU $ $ $ $ $
Many of Atlanta's Business Men save money by wearing
SCOTCH $15
Suit and Overcoat. Why pay more? We have the latest in woolens. Order now for Xmas.
SCOTCH WOOLEN MILLS
9 Auburn Ave.
Three Doors From Peachtree.
C. P. TALBOT, MANAGER.

U.S. Mail S.Ss. SIERRA, SONOMA, VENTURA
AUSTRALIA
HONOLULU — SAMOA
Sailings—Every 21 Days: Dec. 19, Jan. 9, Jan. 30.
LOWEST RATES OF PASSAGE! Apply to OCEANIC S.S.CO. R.I. Burnett, 17 Bat'y Pl., N.Y. or 675 Mkt. St., San Francisco

D. & G. FLATWALL PAINT
Washable, Sanitary, Lasting
Dozier & Gay Paint Company
46 West Bay St., Jacksonville, Fla. 31 S. Broad St., Atlanta, Ga.
Both Phones. We Manufacture a Paint for Every Purpose.

GENERAL HOUSE REPAIRS
PAINTING AND TINTING
FURNITURE REPAIRED
COOPER & DAY
43 W. Hunter St.
W. G. COOPER
T. J. DAY, JR.
Main 5490

This Home For Sale
$100 Down---and $25 Monthly. No Mortgage to Assume.
This house is on a 75 by 158-foot lot, at Capitol View (inside of Atlanta's city limits), and it is a very pretty home, with living room, dining room, kitchen, three cheerful bedrooms and a fine bathroom. House has gas, electric lights, hot and cold running water, sewers and paved sidewalks. We offer you this splendid home for only $100 down and $25 monthly.

For Full Information, Please Phone Us—or Call at Our Office!
W. D. BEATIE, 207 Equitable Building
Bell Phone, Ivy 8578
Atlanta Phone 3520

Rosenfeld
Makes Suits and Overcoats to order from $20 up, the best in the city. No. 10 South Pryor, corner Alabama Street.

Have It Done Right
In an audit of your business you want, above everything else, accuracy. You want to know all the facts.
A partial or an incorrect audit by an inexperienced accountant is often worse than no audit at all.
For accuracy, for ALL the facts, be sure you employ a firm of established reputation, that KNOWS its business. Have it done right; there is no other satisfactory way.
Alonzo Richardson & Company
CERTIFIED PUBLIC ACCOUNTANTS
Empire Bldg. Atlanta, Ga.

Small Investments
A table showing how you can lay out almost any amount in a real estate purchase;—with the income as compared with a savings bank.

	Price.	Annual Rent.	Savings Bk. Return.
No. 404 Hemphill Ave. (small store)	$275.00	$36.00	$13.00
No. 61 Avenue B. (3 rooms)	385.00	60.00	15.40
No. 82 W. Georgia Ave. (5 rooms)	1,250.00	168.00	50.00
Nos. 91-93 S. Jackson St. (2 houses)	2,000.00	240.00	80.00

Let us show you these, and other good renting investments.
Forrest & George Adair

LOANS INSURANCE
We make loans at lowest current rates on all classes of property in Atlanta and vicinity.
In addition to our real estate, renting and loan business, we write insurance of all kinds. Prompt and careful attention given to all business entrusted to us.
ESTABLISHED 1865 Forrest & George Adair Main 77

Make your financial arrangements while the rates are low. We've been making loans for more than a quarter of a century.
WEYMAN & CONNORS
PHONES

"Five Seconds From Five Points"
1917---Diaries---1917
The standard makes in all convenient and desirable sizes and shapes are here and ready for you.
Get yours now—they will be at hand when you want them for important memoranda.
Then, there are desk pads for the new year, and all the other convenient accessories.
By the way, have you seen the Eversharp Pencil? It makes a most desirable gift.
Foote & Davies Company
Edgewood at Pryor :: :: :: :: Phone Main 2600

We can make attractive terms on the following overhauled and refinished cars:

1915 STEARNS KNIGHT	$ 500.00
1916 CHALMERS	$ 500.00
1914 HUDSON 6-54	$ 500.00
1915 HUDSON LITTLE SIX	$ 600.00
1916 BUICK BIG SIX (driven only 500 miles)	$1,000.00
1914 FORD TOURING	$ 150.00
1915 CHANDLER SIX	$ 500.00

J. W. GOLDSMITH, JR.
229-231 Peachtree St. Phone Ivy 1117

5 1/2% The Southern Mortgage Company 6%
Capital $500,000 Gould Building Established 1870
Invites applications for loans on improved residence and business property in Atlanta
J. T. HOLLEMAN, Pres. W. L. KEMP, V. Pres. J. W. ANDREWS, Sec.

$30,000 FOR REAL ESTATE LOANS
FULTON INVESTMENT COMPANY
1701-2-3-4-5-6-7-8-9 HURT BLDG.
This sum we can place in amounts from $1,000 to $4,000 on farm, city or suburban property. No Red Tape.
GREEN, TILSON & McKINNEY, Attorneys

APARTMENTS TO LET
THE SUMNER—Beautiful five and six-room apartments. Located on Juniper, between Fourth and Fifth streets. Strictly modern and high class in every respect. Reasonable in price.
THE COLQUITT—Attractive three and four-room apartments. Located on Highland avenue, corner Colquitt avenue. Beautifully finished, well arranged, new. Ideal section of the city. Reasonable in price.
811 WEST PEACHTREE STREET—Very attractive eight-room, two-story frame house. Well arranged, plenty of closet space, beautiful section of the city. Owner will put in first-class condition. All conveniences. Price, $60.00.
BANJAMIN D. WATKINS
REAL ESTATE AND RENTING
M. 648. SECOND FLOOR FOURTH NATIONAL BANK BUILDING.

LOANS ON DIAMONDS AND SILVER
Why not borrow on your silverware? You will thus get it safely stored at small cost, and will enjoy the use of the money for Xmas shopping. Why not borrow?
JEFFERSON LOAN SOCIETY
128 Peachtree Street Opposite Candler Building

Mrs. Dull Demonstrates the "G-E" Electric Range
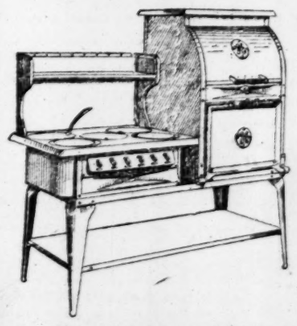
---at our booth in the Healey Building 5 to 9 p.m. each day---
* * *
We can assure you the demonstration is most interesting and instructive.
The fact that you do not own an electric cooking range at present and do not contemplate the time when you will, has but little bearing on the subject, for we are quite certain, madam, that sooner or later every housekeeper will cook by electricity.
You might chalk that statement up in your memory.
The Electric Show is the most far-reaching, instructive and interesting exhibit ever staged in Atlanta for enlightening the public on modern efficiency in the home and workshop.
You have a special invitation to visit our booth.
CARTER ELEC. CO.
72 N. BROAD ST.

LODGE NOTICES

The regular annual assembly of Jason Burr Council, No. 13, R. & S. M., will be held on this (Wednesday) evening, December 6, at 8 o'clock. Annual reports will be read and officers elected for the ensuing year. All qualified companions cordially invited to be present. By order
L. S. CRANE, T. I. M.
L. H. WILLIAMS, Recorder.

The officers and the members of Kibla Temple, No. 123, Dramatic Order Knights of Khorassan, are invited to attend Khorassan dance this (Wednesday) evening in the Pythian Castle Hall on ninth floor of the Forsyth building, at 8:30 o'clock. All Pythians and their ladies invited.
W. G. MOORE, Royal Vizier.
Attest:
R. M. JONES, Secretary.

FUNERAL NOTICES.

WINN—Mr. I. M. Winn, age 55, died Tuesday afternoon at his residence, No. 3 Paynes avenue. He is survived by his wife and mother, Mrs. Jane White. The remains will be taken to Hiram, Ga., for funeral and interment, leaving Terminal station this (Wednesday) afternoon at 3 o'clock. Barclay & Brandon, funeral directors in charge.

WILLIS—The friends and acquaintances of Mr. and Mrs. Paul Willis, of Griffin, Ga.; Mr. and Mrs. G. Willis and family, and Mrs. S. A. McDonald and family, are invited to attend the funeral of the infant daughter of Mr. and Mrs. Paul Willis, this (Wednesday) morning, at 10 o'clock from the chapel of Awtry & Lowndes, Carnegie way and Ellis street. Interment West View.

DUNLAP—Friends of Mr. and Mrs. J. V. Dunlap, Mr. and Mrs. Bonnie Dunlap, Mr. and Mrs. G. Arthur Howell, Mrs. Fred Posberg are invited to attend the funeral services of Mrs. J. V. Dunlap at West View cemetery this (Wednesday) afternoon immediately after the arrival of the A., B. & A. train from Cordele, Ga., limousines leaving Terminal station at 4:30 o'clock. Barclay & Brandon, funeral directors in charge.

JARVIS—The friends of Mr. and Mrs. J. S. Jarvis are invited to attend the funeral of Mr. J. S. Jarvis this (Wednesday) December 6, 1916, at 2:30 o'clock in the afternoon, from the chapel of Barclay & Brandon Co. The following named gentlemen will please act as pallbearers and meet at the chapel at 2:30 o'clock: Dr. J. A. McLeay, Mr. S. W. Carson, Mr. J. J. Barge, Mr. J. M. Bishop, Mr. Roy Cassels, Mr. Warren Barnett. Interment in Oakland cemetery. Drs. J. Sprole Lyons and Richard Orme Flinn will officiate.

JOS. W. AWTRY FRANK B. LOWNDES
AWTRY & LOWNDES CO.
Funeral Directors
Auto Ambulance
CARNEGIE WAY AND ELLIS STREET

STOLEN!
1917 Ford Touring Car
From on Luckie street, near Forsyth theater. Three non-skid tires, one plain. Call Dr. J. E. Corry, 1605 Candler building. Ivy 5354.

CITY COAL COMPANY
$6.50 BEST LUMP $6.50
Prompt Delivery

PROFESSIONAL CARDS
F. H. Brewster, Albert Howell, Jr., Arthur Heyman.
Brewster, Howell & Heyman.
Attorneys-at-Law.
Offices—507 to 520 Connally Building.
Atlanta, Ga.
Long Distance Telephone 3023, 3024 and 3025. Atlanta, Ga.

GEORGIA, Fulton County:

To the Superior Court of Said County—The petition of the Dinkler-Foor Hotel Company shows:

Petitioner was duly chartered by the order of this Honorable Court on the 24th day of June, 1915, and upon the same date said charter was accepted and the Foor Hotel Company organized thereunder.

On the 8th day of August, 1916, through a proper procedure and by order of this Honorable Court, the charter of said Company was amended so that the name thereof is now the Dinkler-Foor Hotel Company.

Pursuant to a resolution of the Directors of said Company, on November 25th, 1916, and which resolution on the same date was ratified and approved by all the stockholders in meeting assembled, the application for further change of the name of the corporation as hereinafter set out is made.

The said Dinkler-Foor Hotel Company, acting pursuant to the aforesaid resolution, does petition this Honorable Court for a change in the charter of said Corporation so that instead of being the Dinkler-Foor Hotel Company the said corporation will be Dinkler Hotel Company. A certified copy of said resolution is hereto attached, and made a part of this paragraph, and marked "Exhibit A."

Petitioner prays that this petition be filed, published and recorded as required by law, and that the change in said corporation be granted as prayed.

NAPIER & MAYNARD,
Attorneys for Petitioner.

"EXHIBIT A."

"Upon motion, duly seconded and carried, the officers of the Company were authorized and directed to secure an amendment to the charter changing the name of the Company from Dinkler-Foor Hotel Company to Dinkler Hotel Company."

I, C. L. Dinkler, do hereby certify that I am the Secretary of the Dinkler-Foor Hotel Company, and that the foregoing is a true and correct copy of the resolution passed by the said Dinkler-Foor Hotel Company on November 25th, 1916, and the same is taken from the minutes of said Company.

Witness my hand and the seal of said Company, this 25th day of November, 1916.
(Seal.) C. L. DINKLER, Secretary.
Filed in office this, the 28th day of November, 1916.
ARNOLD BROYLES, Clerk.

GEORGIA, Fulton County:

I do certify that the foregoing is a true and correct copy of the application of the Dinkler-Foor Hotel Company for change of the corporation name as appears of file in this office.

Witness my hand and seal of this court, this 28th day of November, 1916.
ARNOLD BROYLES,
Clerk Superior Court, Fulton County.

EADE'S GOUT PILLS
The Old and Popular Remedy for Gout, Rheumatism, Sciatica, Lumbago; pains in the head, face & limbs. All druggists. E. FOUGERA & CO., Inc., Agents for U.S., 90 Beekman St., N.Y.

CHENEY'S EXPECTORANT
FOR CROUP, ASTHMA AND COLDS.
Take doses 2 or 3 times a day and on going to bed. Stops Coughs, Colds, the strangling in Whooping Cough. Cures Asthma, Croup and Bronchitis. Best all around cough mixture made. Costs only 25c at drug stores.—(adv.)

Reif's SPECIAL
PURE-WHOLESOME-GOOD
TRY IT